IT'S IN THE TRIBUNE

Complete International News Service telegraph report by private wire, including latest market quotations, presented in this paper daily, ahead of all outside competition.

Coshocton Tribune

FULL INTERNATIONAL NEWS SERVICE NEWS REPORT — AND TIMES-AGE — CIRCULATION BOOKS OPEN TO ALL

THE WEATHER
FOR OHIO—Clear and colder Sunday. Monday partly cloudy with rising temperature. Probably snow.

VOL. XI, No. 144 — SUNDAY MORNING, JANUARY 25, 1920. — THREE CENTS

LEAGUE MUST HAVE HOOVER AS U.S. PRES. FOR ENGLAND —SAYS SEN. REED

Missouri Opponent Of The Treaty Declares John Bull Will Rule World

ASKS INVESTIGATION

Compares Wily Herbert With Wallingford As A Rapid Money Maker

WASHINGTON, Jan. 24.—"Herbert Hoover was the go-between, between Col. House and the British government in our negotiations preceding the great war," Senator Reed, of Missouri, charged on the floor of the senate today.

"If you doubt this let someone offer a resolution to investigate," Senator Reed continued.

Reed declared Hoover was the only logical candidate for president "if we are going to surrender our government to Great Britain by the adoption of the league of nations."

He added:

"If we surrender the government we might as well have some one who can get next to the nobility and get us some concessions."

Reed said:

"I think if we adopt the league of nations, Hoover is the logical candidate for both parties. If we adopt the league of nations we accept an organization dominated by England. She will dominate the vote of Persia, Portugal and Greece. Belgium would not resist the British will and France must have English association for protection.

"If we are going to pass the league of nations covenant why not Hoover who has served all his adult life in Great Britain?

"Never has he cast a vote here except during the war to qualify for citizenship. Asked for his citizenship when he arrived here, he said he was a liberal.

"He was not in this country long enough to know the names of the political parties.

"This man Mr. Hoover, left here when he was 21, 22 or about that age and came back at the age of 47. He was taken away as an employe of a Br- connected -ny in Australia. He which all man -et in corporations in associated. -ber of Englishmen were "Asked for" was a prom -r his business he said he candidacy -oter. He is promoting his "If w -or for the presidency. Hoover -have a league let us have

"Think of the conditions we would have. He could reach the British nobility and get favor for us under the league of nations.

"I charge that Mr. Hoover was one of the go-betweens, between Mr. House and the British government on information of our war plans.

"If you want to investigate this, introduce a resolution," Reed continued.

"The votes that Great Britain controls number a full dozen. With the votes she controls you never will get a decision against Great Britain. She has a majority lead." Senator Reed said. "It is said that Hoover made $10,000,000 before he was thirty years old. His chief qualification must be that of making money and making it quick.

"If the Democratic party nominates Hoover the only thing that will save the Republican party will be to nominate J. Rufus Wallingford. The race would start without handicap."

"Hoover has purchased two newspapers already while the people are trying to ravish him into taking the presidency." Senator Reed declared.

He referred to Senator Hoke Smith, of Georgia, as being in favor of Hoover. This Senotor Smith denied. "I regret you deny this as I toht I had found a man who was for Hoover aside from Hoover," Senator Reed.

OHIO'S OLD AUTO TAGS GIVEN NEW LEASE ON LIFE

COLUMBUS, O., Jan. 24.—New auto tags will probably not be issued until the suit brot by the Ohio Auto Association against the graduated tax law is decided in the supreme court, according to Secretary of State Harvey Smith.

FORMER AMERICAN WOMAN DECORATED BY GREAT BRITAIN

Lady Cheylesmore.

Lady Cheylesmore, who was formerly Miss Elizabeth Richardson of New York, has been awarded the Order of the British Empire for her services as a nurse in London hospitals and as an organizer for the W. A. A. C. She is now engaged in reconstruction work among crippled heroes of the war and their families.

FORMER ARMY VETERINARIAN WOULD TEST DAIRY CATTLE

The matter of establishing an effective supervision of Coshocton's milk supply and to provide for the periodical inspection of cattle may be taken up shortly by Mayor W. S. Tish as the result of a letter received by him Saturday from Dr. Lloyd B. Hall, veterinarian, of West Lafayette.

Dr. Hall is interested in the situation. He believes in the rigid inspection of the milk supply and suggests that cattle be inspected for tuberculosis at stated intervals. Action upon those lines suggested in the recent report of the health situation in Coshocton by the state department will in all probability be taken at the next meeting of the board of health.

Dr. Hall is desirous of co-operating with local officials and offers to lend any assistance within his power towards the establishing of a proper milk supervision.

It will be remembered that Dr. Hall previous to his return to West Lafayette was a government inspector of provisions for the army. At that time he was stationed in Chicago He was formerly a student at Ohio State university where he completed a special course in veterinary work.

KEAGY, LEAR BUYS IN $15,000 WORTH PREFERRED STOCK

The capital stock of the Keagy & Lear Machine Co. has been reduced from $50,000 to $35,000 it was announced by an official of the company Saturday.

The decrease was effected thru the purchase of 150 shares of outstanding preferred stock by the company.

ATTORNEY HUNT HONORED BY BAR

C. B. Hunt, of this city, was honored at the convention of the Ohio State Bar Association in Dayton Friday with a secretarial position on the judicial reform committee of that organization.

The work assigned to the committee by the association will be taken up during the summer months. Mr. Hunt was the only local attorney attending the convention.

DEFICIENCY BILL REPORTED TO THE HOUSE SATURDAY

WASHINGTON, Jan. 24. — The second deficiency bill, carrying appropriations of $880,840,320 was reported to the house this afternoon. The major part of the bill is to provide for war risk insurance compensation and rehabilitation of soldiers. An appropriation of $50,000, for the bituminous coal committee, is included.

CONVICTION OF WILHELM MAY NOT NECESSITATE PUNISHMENT

CANADA IS PEEVED BY ACTION OF PAPER CO.

Provincial Government May Take Up Discussion With Washington

PAPERS ISSUE AGAIN

WINNIPEG, MAN., Jan. 24. — A serious situation which may be taken up internationally was evident here today in the troubles between Manitoba and Saskatchewan newspapers and the Fort Francis Paper Mills, an American owned concern. Three Winnipeg newspapers have managed to resume publication with a four days' supply of news print, after a week's suspension, during which all the newspapers in the two provinces had been forced to suspend. It is believed that another suspension is inevitable next week.

The troubles grew out of refusal of the paper mills to furnish news print to the papers. The four days' supply granted by the mills was given only under stipulation that all back accounts be paid and the present delivery paid for in cash. Only one paper was able to meet the terms, but it split its supply with two others.

There was great rejoicing on the part of the public at the resumption.

"It is now thirteen days since the Canadian flag was hauled down from Fort Francis (Ontario) and the house flag of Backus & Company, of International Falls, Minnesota, run up in its stead," said one paper today. "It remains to be seen what the Canadian government will do about it."

THREE KILLED IN WRECK AT SALT LAKE CITY

SALT LAKE CITY, UTAH, Jan 24.—Three men are dead, three men and a woman are in the hospital seriously injured today, the result of a rear end collision between a freight train and a work train on the Denver and Rio Grande railroad, near Midvalley Utah. Both trains were northbound, the second train crashing into the leading train. Clifford W. Hoagland, brakeman, Salt Lake was burned to death in plain view of his would be rescuers, when he was caught in the wreckage of the caboose. Henry C. Spencer, head brakeman, Salt Lake, was scalded to death and C. P. Johnson, engineer, was crushed to death under a carload of steel which was carried over the engine by the shock of the collison.

WHEN IS BABY NOT AN HEIR? ASK THE JUDGE

CHICAGO, Jan. 24.—Judicial perturbation over the problem of whether a baby was legally a "living child" nine months before its birth was relieved here today by the action of a grandmother in giving the baby $10,000.

Under the terms of the will of the late Joseph Schaffner, former treasurer of the wholesale tailoring firm of Hart, Schaffner and Marx, it was directed that each grandchild living at the time of his death was to receive $10,000 from his $1,500,000 estate.

Mr. Schaffner died April 19, 1918. On January 26, 1919, a son was born to Mrs. Halle S. Schlesinger, a daughter of Mr. Schaffner. The question was raised as to whether the baby was "living" in a legal sense of the word at the time of Mr. Schaffner's death and sorely puzzled the judges of the probate court.

Mrs. Sarah H. Schaffner, the baby's grandmother, relieved the situation by voluntarily offering to pay $10,000 to the infant from her husband's estate.

IS OPERATED UPON

Miss Dora M. Beall, of Keene, is recovering from a minor operation which she underwent at the City hospital Saturday. The operation was performed by Drs. Jesse McClain, W. A. McMichael and E. C. Carr.

LATIN AMERICAN FINANCE MINISTERS AT FINANCE CONGRESS IN WASHINGTON

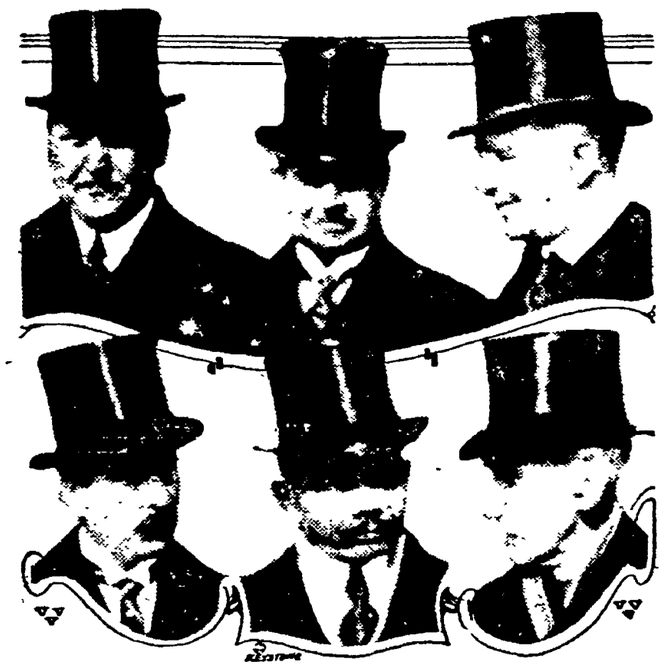

Left to right, above: Dr. Ricardo Vecino, Dr. Fernando Fuchs and Dr. Eusebio Ayala. Below: Dr. Octaviano Cesar, M. Fleury Fequiere and Dr. Domingo R. Salaberry.

Nine Latin American countries have sent their ministers of finance to Washington to represent them at the second Pan-American Financial Congress, which opened at Washington January 19. Six of the ministers, snapped at the national capital, are shown above. Dr. Vecino represents Uruguay; Dr. Fuchs, Peru; Dr. Salaberry, Argentina; Dr. Ayala, Paraguay; Dr. Cesar, Nicaragua, and M. Fequiere, Haiti.

Muny Officials Want City Kept Clean of Paper

Just a tip.

Don't scatter paper on the streets City officials don't approve.

"The unsightliness of paper scattered about the streets was the first thing that impressed me when I arrived in Coshocton," said Safety-Service Director Ray S. Blinn in referring to it Saturday.

A plan to clean up the city will inaugurated by the administration as soon as the weather permits.

ROLLINS-SNYDER CASE GOING TO SUPREME COURT

C. B. Hunt, of this city and W. M. Koons, Mt. Vernon, attorneys for the defendant, have filed a motion with the supreme court that the Coshocton co appellate court be ordered to certify its record in the case of T. L. Rollins, New Castle, against D. S. Snyder, New Castle, executor of the estate of Dr. J. W. Snyder.

The motion was filed for the purpose of bringing the case into the supreme court. T H. Wheeler of this city, and C R Bell, Cleveland, are the attorneys for Mr. Rollins.

The suit was brot by Mr. Rollins for $8000 claimed due him for services rendered Dr. Snyder. A verdict of $4400, was returned for Rollins when it was tried in the common pleas court here and it was later re-affirmed by the court of appeals. The case will now go to the supreme court.

PROFITEERS ARE CHIEF MENACE TO THE GOVERNMENT

WASHINGTON, Jan 24. — Profiteers and not the reds are the chief menace and trouble makers in the United States, Senator Arthur Capper, Republican, Kansas, declared in the senate this afternoon. He attacked the sugar men "At present the greatest geting rich quick game in America is gouging in sugar" he said.

A STANZA ON FREEDOM

They are slaves who fear to speak
For the fallen and the weak;
They are slaves who will not chose
Hatred, scoffing and abuse.

Rather than in silence shrink
From the truth they needs must think;
They are slaves who dare not be
In the right with two or three.

—James Russell Lowell.

LABOR PLANS CO-OPERATIVE STORE TO SELL GOODS IN CITY

A co-operative store will be established in Coshocton if the plans now being pushed by the miners of Warwick local No. 1802 are entirely successful. The preliminary features of the plan are now in the hands of the miners' committee which will meet with representatives of labor unions at the Red Men's hall Wednesday evening.

The plans for the operation of the store remained somewhat indefinite Saturday but the details of the program will be worked out in co-operation with the other unions. The store will be owned and operated co-operatively and so conducted as to include the entire body of laboring men in the city if possible

If operated upon the usual plan of such an undertaking it is probable that the buying will be placed in the hands of a committee, representing all the unions and the management entrusted to a member of that body under the supervision of the committee. Groceries, clothing, shoes and the necessities will probably be included in the stock to be purchased.

Late Flashes

WASHINGTON, D. C., Jan. 24.—Elimination of profiteering in shoe prices is promised by the National Shoe Retailers' Association in a letter to Howard Figg, special assistant to the attorney general.

COLUMBUS, O., Jan 24. — Drys will spend 62 million in an effort to remove booze from the earth according to Ernest H Cherrington, of Columbus, executive secretary of the Anti Saloon League and general secretary of the World League Against Alcoholism. The money will be spent to prevent the illicit traffic in this country and the fight will be carried into Latin America, the old world and the Orient

LONDON, Jan 24—A money trust is seen in the merger of the London Joint City Bank, the Midland Bank, Ltd, and the Cleysdale Bank, recognized as being the most powerful of privately owned institutions in England.

WASHINGTON, D. C., Jan. 24.—Secretary of the Navy Josephus Daniels today expressed his regret that the house had failed to include commissioned officers in the navy bill which passed yesterday. He believed that the bill should be amended.

WASHINGTON, D. C., Jan. 24.—A petition signed by 20,000 women of California, urging the adoption of the league of nations, was presented to the senate today by a delegation headed by Dr. Aurelia Reinhart, president of Mills College, Oakland, Calif.

Ex-War Lord Is Today Effectually Banished And Dares Not Leave Holland — Pan-Germans Praise Dutch For The Refusal To Give Up Ex-Kaiser To Allies

BERLIN, Jan 24 — The pan German press expressed great joy today over Holland's refusal to turn over the ex-kaiser to the allies for trial. All of the newspapers praise Holland for its answer.

PARIS, Jan. 24 — It was understood here today that no further steps will be taken by the allies towards securing the ex-kaiser from Holland until after the meeting of the British, French and Italian premiers in London.

It is suggested that the ex-kaiser be added to the list of alleged war criminals that Germany will be required to deliver, thus preventing his return to Germany from Holland.

LONDON, Jan. 24. — Considerable time is expected to elapse before the allies make any further move to secure the ex-kaiser from Holland for trial. The firm stand taken by Holland in refusing to extradite the former German emperor caused no comment here

The ambassadorial council which succeeded the supreme council in Paris is scheduled to meet on Monday, but it is unlikely that any action will be taken on the kaiser question until the premiers of England, France and Italy assemble again.

Whether or not representatives will be made to Germany to secure the ex-kaiser for deliverance to the allies has not been definitely settled it is understood. It is believed there will be diplomatic exchanges on the matter.

The suggestion is again made that the international tribunal may be appointed and the trial proceed with the defendant absent. Judgment would be based upon verbal testimony of witnesses and documentary data. It is contended that a verdict of guilty would not necessarily have to be followed by any definite decree of punishment.

As the situation exists today the ex-kaiser is effectually banished. He is not wanted in his native land. He cannot flee from Holland to a neutral country for fear of capture and he dare not enter an allied nation.

Officials declared they see no cause to fear that the failure to secure the former emperor would have any embarrassing effect upon war demand for other alleged German war criminals, especially high army officers who permitted their troops to commit uncivilized practices.

The only loophole left by Holland in her reply was the paragraph reading:

"If the future there should be instituted by the society of nations an international jurisdiction, competent to judge in case of war deeds, qualified as crimes and submitted to its jurisdiction by statute anto dating the acts committed, it would be fit for Holland to associate herself with the new regime"

WASHINGTON, D. C., Jan. 24.—Communists arrested in the nation-wide raids must face deportation proceedings, according to Secretary of Labor Wilson He declared that they do not constitute a political party but are revolutionary in character and seek to overthrow the government.

NEW PREMIER ALSO FOREIGN MINISTER

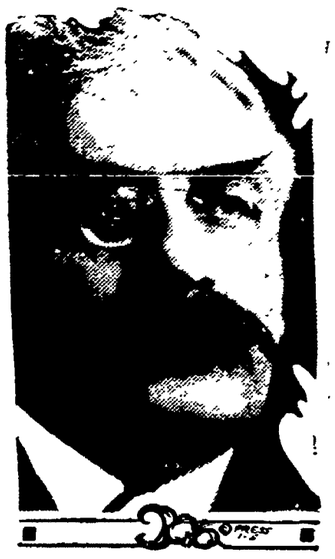

Alexandre Millerand.

Alexandre Millerand, the new premier of France, is also foreign minister in the new government. He was recalled from the governorship of Alsace to accept his present post.

PRODUCTION OF COAL IN STRIKE WAS 36 PER CENT

Majority Came From The Non-Union Fields, Says Report Of Railroads

24 MILLION TONS DUG

Railroads Had 46 Days' Supply November First, Day Miners Quit

WASHINGTON Jan. 24.—Steps taken by the government to meet the coal shortage arising from the recent coal strike were outlined in the report of H. B. Spencer, chairman of the central coal committee of the railroad administration to Director General Hines, made public today.

The central coal committee had full charge of the distribution of bituminous coal during the strike situation.

By the order of Fuel Administrator Garfield, it was vested with the full powers of the fuel administration under the Lever act on executive order from the president for the control of the distribution of coal.

Discussing the coal supply available for distribution during the strike period, the report said:

"There was available for distribution by the fuel administration thru the agency of the railroad administration including the entire supply of railroad coal, both on cars in storage and current mine production, during the period November 1 to December 13 appoximately 46,239,550 tons of coal. Of this quantity 24,292,950 tons were loaded on cars at the mines during this period equivalent to 36 per cent of the estimated normal loading during the same length of time. The daily loading varied from a minimum of 17 per cent of normal to a maximum of 45 per cent.

It was estimated that the larger part of the production was secured from the non-union fields of the Pocahontas, Allegheny and Southern regions

In the total of approximately 5,956,000 tons of coal on hand and available for distribution on November 1, the railroads had 10,946,585 tons of coal which belonged to them, representing 46 days' supply, based on the amount of normal consumption.

The report sets forth that railroad fuel supply on hand varied from 71 days' supply in the New England region to six days' supply in the Pocahontas region.

COMPROMISE ON RESERVATIONS IS STILL DOUBTFUL

WASHINGTON, aJn. 24—Compromise efforts on the Lodge reservations to the peace treaty, in the bipartisan conferences being held daily were in an unhopeful state today.

Fear of the "bitter enders" that Senator Lodge was compromising on the principle of the Lodge reservation caused them to call for a definite 'show down' on the question.

"They have been assured by Senator Lodge there will be no compromise that will affect the 'American rights' principle of the Lodge reservations. With this assurance and the refusal of the Democrats to accept the Lodge reservations either on article ten or the equal voting power resolution compromise by conference appears impossible.

The compromise meetings have been held daily for more than a week Senator Lodge has asserted each day that he is willing to compromise on verbiage, but principle "not at all" Senator Hitchcock is as unwilling to give in his demand that reservations only must be interpretative.

AUTO SINKS IN MISSOURI RIVER THRU THIN ICE

SIOUX CITY, Ia, Jan 24.—C. W. Boling and wife were drowned here today when the truck in which they were attempting to cross the Missouri struck an air hole and disappeared.

WASHINGTON, D. C, Jan. 24.—A bill providing for the appropriation of $20,000 to be used in the relief of destitute non-reservation Indians in California has been introduced in the senate by Seator Phelan, of California.

NEWSPAPERARCHIVE®

Announcing the

CLEVELAND SIX $1385

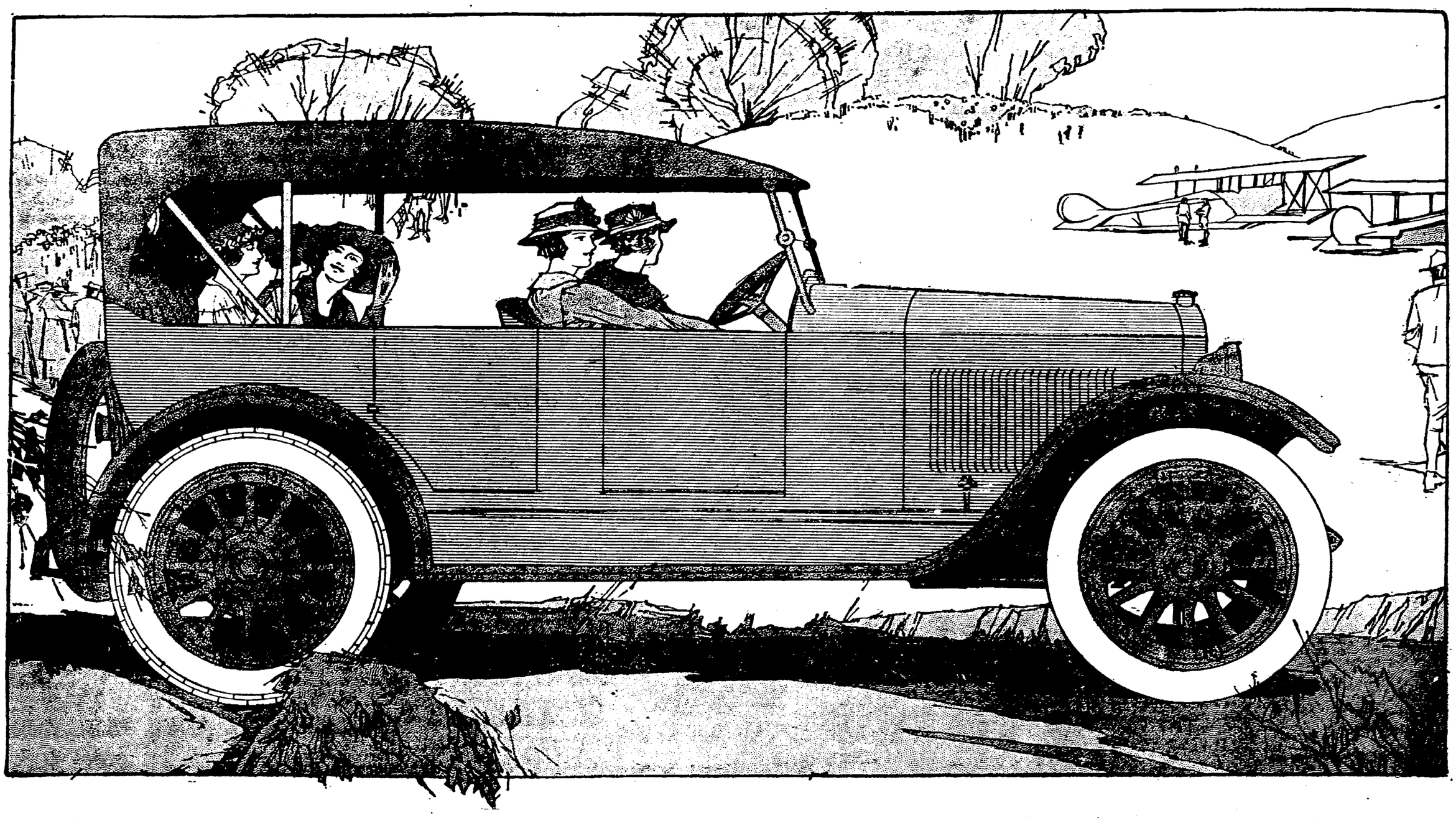

THE new Cleveland Six is here, the car that automobile dealers have been waiting for and talking about for two years past. It is the 1919 achievement of motordom, bring new qualities, new ideals, new excellence into the light-car field, and at a price which will please countless thousands who care for the better things of life.

You will admire and wonder at this new car, for the industry has offered no other like it. You will be delighted with its grace and style. You will marvel at its power and speed and quietness and comfort. Truly here is the car that will dominate the whole light-car field.

Skill and Sincerity are Built into This Car

The Cleveland Six is the product of men splendidly experienced in the design and making of fine cars, men who have contributed their genius and skill and sincerity to the building up of one of America's finest high-quality cars. So the Cleveland is an expression of the best ideals for service to the world, dependable service of transportation and recreation. It is a really unusual car. It brings genuine motoring satisfaction within reach of thousands who have wanted such a car. It brings new motor-car quality at a low price.

Test Cars on the Road Three Years

The Cleveland is a finished product. There is no suggestion of the experimental about it. It is new to the public, but to the men who conceived it and developed it the Cleveland is a perfected car.

Cleveland Sixes have been on the road for three years, undergoing every conceivable test for performance and endurance. Two years ago the car was ready for production. But the war was coming, and the Cleveland waited.

Today, in a splendid new plant, the very last word in modern equipment and method, this car is built for you. Managing this great plant, directing all its various departments and guarding every operation, is a group of men whose sincerity of purpose is a guarantee of excellence in their car.

Powerful, Sturdy and Simple

Mechanically, the Cleveland Six is of extraordinary sturdiness and simplicity throughout. It is distinctive. It has refinement of construction not commonly found in low-priced cars.

The wheel-base is more than ample to permit of the most pleasing body designs and to provide seating capacity for five adult persons in the very extreme of comfort, with proper pitch of cushions and lots of leg-room.

Power? There is power to spare in the Cleveland Six. Power that takes the loaded car flying over the hills, and at any speed that anyone would wish over the country road and open highway. Power so flexible, so responsive to the slightest touch of the throttle, that those of us who have driven many cars know there are few motors indeed that compare with it at all.

And this motor is in no other car. It is the exclusive Cleveland Six motor, designed by engineers of the Cleveland Company and built under their supervision in the Cleveland factory.

Your Own Choice of Four Beautiful Bodies

The Cleveland Six will please you. The body designs and furnishings of the handsome touring car, the snappy single-seat roadster, and the two splendid closed car models, are worthy of the mechanical excellence of the car. In some one of these four models you will find **your** car.

CONDENSED SPECIFICATIONS

MOTOR—Six cylinder valve in head type; bore 3 inches, stroke 4 1-2 inches; six cylinders cast en bloc separate from crank case; detachable cylinder head; valve mechanism completely enclosed; three-bearing crankshaft of large diameter. Cam shaft and accessories driven by adjustable silent chain. Lubrication by gear pump positively driven by spiral gear from cam shaft.
CARBURETOR—Stromberg—vacuum system—16 gal. tank at rear.
IGNITION—Distributor and high tension coil, or Bosch magneto, $45 extra.
STARTING AND LIGHTING—Gray and Davis two unit system.
COOLING—By centrifugal pump, cellular radiator and adjustable self oiling fan.
TRANSMISSION—Unit Power Plant construction with center control. Three speeds and reverse. Nickel steel gears and shafts. Main shaft mounted on annular ball bearings.
CLUTCH—Disc type. PROPELLER SHAFT—Fitted with double universal joints.
REAR AXLE—Floating type. Pressed steel housing; spiral bevel gears; Timken bearings throughout. Chrome nickel steel drive shafts.
FRONT AXLE—Drop forged I Beam. Chrome nickel steel spindles and steering arms. Timken Bearings in wheels.
BRAKES—Ample in size and efficiency.
SPRINGS—Semi-elliptic front and rear, bronze bushed eyes. Rear underslung.
STEERING GEAR—Worm and sector type, irreversible, fitted with 18 inch Walnut wheel.
WHEELS—Wood. Artillery type. Wire wheels (set of 5) $105 extra.
RIMS—Firestone, straight side demountable. TIRES—32x4. Non-skid Rear.
WHEEL BASE—112 inches.
TOP—One man type, fitted with door opening curtains and beveled glass rear window.
FINISH—Body—Cleveland Blue, upholstered in hand buffed, bright finished, long grain leather. Hood, fenders and running board shields, black enamel. Wheels and chassis black.
MODELS AND PRICES—Touring Car (Five Passengers) $1385, Roadster (Three Passengers) $1385, Sedan (Five Passengers), Coupe (Four Passengers).

W. M. KNOFF & SON 722 John Street, Coshocton, Ohio
Phone 117

Cleveland Automobile Company — CLEVELAND — Cleveland, Ohio

NewspaperARCHIVE® NewspaperARCHIVE®

THRIFT

Save! Save!

IF YOU DIE TOMORROW HOW MUCH HAVE YOU SAVED?

If you are saving the correct proportion of your income through the medium of legal reserve Life Insurance, your accumulations for the protection of your loved ones will Extend throughout years and years to come, regardless of your future physical existence.

THE INSURANCE SAVING SYSTEM

Is the Ideal way to save because it furnishes Life Insurance Protection while saving. It is the easiest way to save and insure. Because it is convenient and systematic. Your annual premium is divided into, 3, 6 and 12 deposits.

MADE TO THE COMMERCIAL NATIONAL BANK

IF YOU LIVE

You're simply Saving Money for your own future personal use.

INSURANCE MIZER IN ALL ITS BRANCHES

IF YOU DIE

Your family immediately receives the money you had intended to Save had you Lived—Namely the full amount of the Life Insurance Policy.

HARDING SAYS FURTHER LOANS TO EUROPE ARE TO BE PRIVATE

WASHINGTON, Jan 24—The government must not be expected to establish further credits to European nations in financial distress, and the vast sums that are demanded for European rehabilitation must come thru credits arranged thru the medium of private capital and enterprise, Governor W. G. Harding of the United States federal reserve board today declared in an address before the delegates to the second pan-American financial conference.

Governor Harding laid it down as a policy which the nation must adhere to rigidly that governmental economy, thrift and conservation must be the watchword, and declared to be absolutely imperative that in future foreign credits must be restricted to essential purposes.

"The secretary of the treasury has asked congress for money to advance about $150,000,000 for purely humanitarian reasons in order to prevent actual starvation in certain localities," Governor Harding said. "But with this exception there appears to be no probability that further credits will be established by the government of the United States. It is evident therefore that we must depend on private enterprise and capital to provide the credit which will be needed for the rehabilitation of the countries."

Governor Harding drew a vivid contrast in comparing conditions five years ago, with the United States standing as a debtor on the world's balance sheet to the extent of $5,000,000,000 and the situation as it is today with Uncle Sam a creditor to the rest of the world in an amount approximately $14,000,000,000.

"Our total new debt as represented by outstanding obligations of the government has increased from $1,000,000,000 in 1914 to approximately $25,000,000,000 today," Harding said.

Watch Your Step!

Watch your step in buying Clothes as when you walk the icy streets.

You really should be cautious in buying your clothes—especially in these times when good clothes are so scarce and inferior clothes are being bought by merchants who are unable to secure their needs from good makes.

You DON'T need to worry if you come to this store. We sell Michaels Stern and Society Brand Clothes. Because they are the best in the land, made of all-wool fabrics and the tailoring sets the example for all others.

Quality Counts In These Clothes and You'll Get It At This Store.

We make it our business to have such clothes for you; we want you to get the things you like—the BEST QUALITY and VALUE for the price you pay.

That's why this is called the Value First Store.

The Hack-Lorenz Co.

The "VALUE FIRST" Store.

SPECIAL SPEAKERS OUTLINE PEACE PROGRAM OF THE RED CROSS AT COUNTY MEETINGS

Splendid Red Cross meetings were held at Warsaw, Conesville, and West Lafayette last week for the purpose of explaining the organization's peace time program. Miss Sarah E. Coates and Miss Harriet Anderson were here from Lake Division headquarters for the series, Miss Coates speaking on finishing the war work of the Red Cross, and Miss Anderson on Red Cross service of the present day.

Mrs. R. S. Clarke, chairman of the Warsaw branch presided at the Warsaw meeting which was held Tuesday evening in Grace M. E. church; the local chapter was represented by Miss Veronica Hanley who talked on the Junior Red Cross and Mr. C. E. Bryant who described Red Cross work as he seen it in France.

The Conesville meeting was held Thursday evening in the M. E. church. Mrs. James Larr, chairman of the Conesville branch, calling it to order and Miss Hannah Wilcox presiding. Mr. Clarence Clemens of the local chapter spoke on Red Cross work in Coshocton-co. The Conesville Boy Scout troop and a number of other young people assisted in the singing.

The West Lafayette meeting was held Friday evening in the town hall with the chairman, Mrs. Burt Leighninger, presiding.

Mrs. Frank Mulligan and Mr C. E Bryant represented the local chapter, the latter's splendid address on Red Cross work in France adding materially to the evening's pleasure.

The attendance at the three meetings was excellent and it is probable that another series will be held in the spring in other parts of the county.

Miss Anderson, Miss Coates and Mrs. Mulligan went to Fresno Wednesday; no meeting was scheduled there owing to evangelistic services, but the Red Cross peace program was presented briefly before the preaching service began

Exclusive Tailoring

All Wool fabrics in every desirable pattern — made to fit you. Tailored clothes wear longer, and look better.

Let us show you.

Harris, the Tailor

Cor. Main & Hickory.

FREE MAP

The best map—the most complete map—the map most in demand—the map that shows most everything in the McKeesport Gas Fields.
$150 investments have been returning an income of $3,000 a month—$200 investments yielding $6,000 a month—and $600 investments in the McKeesport Gas Fields have been pouring $12,000 a month into the pocket of the man who had the courage to invest $600.
Your map is waiting your interest—it's free. Write today.

C. L. GLASS & COMPANY
STOCKS AND BONDS
322 FOURTH AVENUE PITTSBURGH, PA.

We carry a complete line of . . . STOVES

Combination Ranges, Gas Ranges and Coal Ranges and Heaters. Get our prices before buying.

STEVENSON'S STORE
NORTH THIRD-ST.

John W. Cassingham, President.
Geo. W. Cassingham, Vice President.
C. H. Magruder, Cashier.

The Difference Between

the man who spends his salary being a "good fellow" and the man who SAVES—is the former has nothing and his family suffers!

The man who saves has self-respect, money in the bank and his family prospers.
Three Per Cent Interest and Safety await your savings at

The Commercial National Bank

C. R. Speckman, Ass't Cashier,
Rudolph Ehrich, Ass't Cashier,
Walter J. Bieber, Teller.

6th St. Theatre

"THE LOVE KISS"

A production of unusual scenic magnitude, wardrobe splendor and electrical brilliancy will be seen at the Sixth Street theatre Wednesday night, January 28, when "The Love Kiss" the musical comedy extravaganza will be shown. It is promised that the high standard of excellency maintained by Al W Martin in other years will be fully maintained if not eclipsed. A company of 35 comedians, singers, dancers together with a Broadway pony chorus make up the company. The show is divided into two parts with opening at Long Island and closing with a view taken from the Metropolitan roof garden, New York showing the Brooklyn bridge at midnight. More than a score of song hits are interspersed in the show.

BRIGHT SPOTS IN THE DAY'S NEWS

Much interest has attached to the "nut" or physchological tests to which students at Ohio State University have been subjected.

According to current report a professor in the department of sociology at the university asked his students this question:

"Why is a temperature of 86 degrees noticed more on an April day than in July or August?"

One student, bearing a wide reputation on the university and contiguous territory for veracity, replied:

"Because, in April, you have your heavies on."

A patron in a Columbus restaurant ordered rabbit.

He had not much more than been served when he called to the waiter, requesting that the rabbit be sent back to the kitchen and "given a shave" before being returned.

On second thought, however, the patron changed his order and substituted for the bunny a porterhouse steak that "didn't need tonsorial attention," as the patron explained the situation.

JAPS ARE NOT HUNTING SCRAP WITH AMERICA

COLUMBUS, O. Jan 24—War between the United States and Japan is impossible, declared Dr. H B Hulbert author, educator and diplomat in an address here.

Hulbert who has spent most of his life in the far east, said Japan has no intention of creating hostilities with the United States.

"Japan never has and never will fight unless she is sure of winning and she will never start anything with America until she has figured out to the last man and dollar that she will win," said Hulbert. "And it will take more than 1,000,000 years to do that."

OUIJA BOARD LANDS CROOK

CHICAGO, Jan 24—The ouija board was credited today with the capture in New York of Walter J. Moraritty, wanted here on a charge of deserting his wife and two children.

"When put on Moraritty's trail we consulted an ouija board," said detectives William Reman and William Carter of the Chicago police force. "The board told us he was in New York. We wired there and he was located and arrested."

Moraritty is said to have fled east with Mrs. Lucille Langhe, divorced wife of the former mayor of an Idaho city.

BRINGS CHARACTERS TO LIFE

Pastime theatre offers tomorrow Tuesday and Wednesday Richard Harding Davis' "Soldiers of Fortune," an Allan Dwan production, based on Augustus Thomas' dramatization.

According to all advance reports and criticisms Mr Dwan has brought the characters of the story up to the way in which our imagination has pictured them. As the story is the gripping dramatic type that Mr Davis wrote, there are scenes, rare and action galore; also the sort of love interest in this Realart picture that all delight in seeing on the screen.

Richard Harding Davis' story "Soldiers of Fortune" as Allan Dwan photoplay production will be shown at the Pastime theatre. This Realart picture is a photoplay of the great outdoor big in spirit and vitality, interesting as its picturization of love and thrilling adventure.

BIRTH NOTE

A baby girl was born to Mr and Mrs. George Sipes, Roscoe, Friday evening.

20-YR. OLD GIRL PASSES BAD CHECK

COLUMBUS, O., Jan 24.—Miss Edith Lemay, 20 years old, of Mount Sterling, charged with having passed worthless checks totaling over $700 in payment for purchases of clothes at local stores today was bound over to the grand jury under a $400 bond. When arraigned before Judge Osborn, in municipal court, the girl waived examination to a charge of false pretense. Margaret Lemay, a younger sister, is being held by juvenile authorities for complicity in the check passing.

The father of the two girls, Edward Lemay, in refusing to give bond for Edith, said there is no use wasting good money on bad money.

PRESIDENT MAY GO SOUTH FOR HEALTH

WASHINGTON, Jan. 24—No plans have been made for President Wilson to leave Washington in the near future, it was stated at the white house today.

The president has received many invitations to be the guest of southern resorts during his convalescence, but thus far none of the invitations have been accepted.

It was stated that while the present plan of the president call for his remaining in Washington, it is possible that as the approach of early spring he may take a trip to some southern resort which will not entail too great travel.

REAL ESTATE DEALS

Four city properties valued approximately $12,000 were sold, thru the Stofer and Clark agency Friday.

The Mrs. Josie Lawrence property on [illegible] was sold to B. C. Brillhart.

The property belonging to Mrs. Pearson on North Eighth-st was sold to Harry McGuire.

The Roy Lower property on Third and the Mrs. Stephen Clark property on South Eighth-st were sold to named parties.

MARRIED SATURDAY

Rose Senter of Brook and Mr. [illegible] Smart of Roscoe were united in marriage Saturday by Justice F. G. Abbott. They will live in Brook where Mr Senter is a miner by occupation.

HAS RECOVERED

John Lane, East Vine-st, who has for the past ten days been suffering from grippe, is fully recovered.

JUDGES DENOUNCE WAY YANKEE SOLDIERS WERE TREATED BY MILITARY COURTS IN EUROPE

DAYTON, O., Jan. 24.—At today's session of state lawyers here Hon. H L Nichols was named chairman and Judge P R Campbell, Union co. secretary of a judicial section, a branch of the Ohio Bar Association, composed entirely of judges. The association also selected a committee to investigate the system of military justice in the army and navy while another committee will report at the mid summer meeting on suggestion for a uniform law on marriage and divorce.

General S. T. Bell, Washington, D. C., talked today on "Is military justice different from civil law and justice." He declared that Yankee soldiers were subject to much more strict regulation in military court than any soldier serving on the battlefields of Europe. Judge Lewis H. Winch, Cleveland, was named head of the committee to investigate on the military justice subject. Reports will be made next summer.

REAL ESTATE DEALS

Two city properties were sold thru the Seth W. Snyder real estate agency Saturday.

The Carl Herbig property on Third and Elm-sts was sold to B. F. Stover of this city.

Mrs. Charles Crawford's property on Chestnut and Water-sts was sold to Mr Murphy.

Everybody reads Tribune Class Ads.

BIG PROFITS

WE START YOU

In a Money Maker of Your Own

No business is more certain of success and good profits than the business that supplies the public with a staple necessity. Present and coming [illegible] into practicable every business [illegible] And [illegible] business never fails to WIN because of the Low Cost of Doing Business.

$500 to $2000 a Month Certain Profits

[illegible] Bakeries have a [illegible] profit makers because business is right. You [illegible] Bread [illegible] gladly buy of [illegible] Like at home.

No Special Experience Necessary

[illegible] proper location and [illegible] every line of business [illegible] Century System is just what [illegible]

Groceries, Department, General Stores, Meat Markets

[illegible] profit makers and business getters a Century System [illegible] You can [illegible] and at [illegible] expense [illegible] profits in your business.

CENTURY SYSTEM OF BAKERIES

1615 Century Building 202 S. State Street, Chicago

It is Real Economy to Have Your Clothes Dry Cleaned

Chorus With Al W. Martin's Radiant Musical Comedy Gem, "The Love Kiss," at Sixth Street Wednesday Night

NEWSPAPER ARCHIVE® NEWSPAPER ARCHIVE®

FARMERS URGED TO FEED BIRDS WHILE SNOW'S ON

Farmers living on lands incorporated within the state game preserve, which comprises 10,000 acres in Jackson, Jefferson, Keene and Bethlehem townships are requested to scatter sufficient grain or other food at the feeding places of the wild pheasants placed on the preserve by the state. It is pointed out that the heavy snows have made it impossible for the birds to secure food, and they are in danger of starvation.

Two hundred pheasants were placed on the Coshocton-co preserve last year by the state, and from 300 to 500 more will be liberated here next year. This county has the largest game preserve in the state, the next largest being Paulding-co's 7,000 acre tract.

The suggestion has been telephoned to many farmers within the preserve by Clifford Miller and Frank Turner, who are interesting themselves in the protection of the game birds.

The birds are exceedingly hardy and will exist on a small amount of food, and it is hoped they will not be allowed to perish.

Those who scatter feed for the pheasants are cautioned to mix with it a quantity of grit. Without the grit the food may kill the birds, whose craws are small at this season. Without the grit the food swells and cakes in the craw.

GUN CLUB WANTS SITE FOR SHOOTS

Coshocton-co Gun Club members were considering Saturday the rental or lease of a suitable site of land on which to hold the shoots now being planned by the organization.

The Red Sea has been suggested as a probable location but has not yet been fixed upon by the club. The club is desirous of securing a site as near the city as possible in order to give members every opportunity to enjoy the advantages offered by it.

As soon as the club is thoroly organized Thursdays and Saturdays will be set aside especially for business men and factory employes. Teams will be organized and prizes offered for the winners of the various shoots.

Will Give Away a Fine $65 Hoover Suction Sweeper

The Ransom Dry Goods Company is to give away a $65 Hoover Suction Sweeper, Saturday, February 14th, according to their announcement made today in another place in this paper. When interviewed regarding this unusual offer, C. E. Ransom Jr. made the following statement. "We are promoting this free offering to stimulate interest in our spring drive for Hoover Sweeper sales and it will, of course, be conducted in an impartial and absolutely fair manner."

A STORY OF THE BIG OUTDOORS

There is a fine sweep of open air life in "Soldiers of Fortune" which will be shown at the Pastime theatre Tomorrow, Tuesday and Wednesday. This is a virile picture of an American engineer in South America, a captivating love story runs thruout the photo play that will both interest and entertain.

The author of this story was the late Richard Harding Davis, who was well known as a writer of the highest type of modern story. Allan Dwan produced the photo play, which depicts the life and love of Robert Clay (Norman Kerry) an American engineer for the heiress of the Langham millions, (Anna Q Nilsson). Their adventure with Alvarez, a South American bandit, who prepares to abscond with the Langham fortune, and starts a revolution to gain his end is both exciting and thrilling.

An exceptionally fine cast is pictured in this Realart picture, Norman Kerry, Anna Q. Nilsson, Melbourne McDowell and Wilfred Lucas

TRIBUTE TO NURSES

COLUMBUS, O., Jan. 24.—Tribute to the many American women who served as nurses with the United States military forces, both overseas and in this country, will be given by the nation tomorrow. Governor Cox has designated Sunday as "our women's day" and has requested local ministers to pay tribute to the nurses from their pulpits tomorrow.

New System

If We Sell It It's Good.

Matches, full count, box 5c
Lux, box 12c
A regular $1.25 Broom, polished handle, for 89c
None Such Mince Meat 14c
Grated Pineapple, can 19c
French Breakfast Coffe, lb. 44c
It's Different. Try a Lb. Pilgrim, or Rio, per lb. 25c

This Week Ends Our Big Clean-Up Sale

This is absolutely the last week of this great saving opportunity. It will pay you to lay in your needs—our merchandise is dependable, fully guaranteed and selections are large. You'll find values in every department throughout the store. Do not let this opportunity pass without securing your share of the bargains. This week ends it.

SPECIALS

WORK SOX
Men's cotton mix Work Sox. Twenty Five Cent grade, at
19c

'KERCHIEFS
Red and blue Work Handkerchiefs. Full size. Fast color, at
12½c

STOCKINGS
Black ribbed, Thirty-Nine Cent value. Special, at
29c

WOOL RIBBED
Men's Natural Color Grey Ribbed Wool Shirts and Drawers. All sizes, at
$2.48

SWEATERS
Men's light or dark grey Sweaters, with or without collars. A Two Dollar value, at
$1.45

WORK SHIRTS
Biggest, fullest cut, best made Shirt on earth. Special, at
$1.25

WAISTS
Kahki, blue or stripes. Light or dark, at
59c

UNIONS
Boys' Fleeced or ribbed. Less than wholesale cost today
98c

WOOL SOX
Heavy weight in wool mix Work Socks. See them, at
29c

UNIONS
Genuine "Highrock," fleece lined in the heaviest weight. Sizes to fit all men, at
$1.95

15% Off on all Suits and Overcoats

And the Fifteen Per Cent does not represent the savings for our regular prices are far below present-day markets.

Large selections in Men's or Young Men's styles and patterns. Every garment guaranteed to give absolute satisfaction. Choose now while the selections are best.

$18.00	GRADES LESS 15 PER CENT	$15.30
$20.00	GRADES LESS 15 PER CENT	$17.00
$25.00	GRADES LESS 15 PER CENT	$21.25
$30.00	GRADES LESS 15 PER CENT	$25.50
$35.00	GRADES LESS 15 PER CENT	$29.75

SPECIALS

TOQUES
All kinds, all colors. While they last
49c

OVERALLS
And Jackets in full cut blue deniken. While they last, at
$1.89

'KERCHIEFS
Men's plain white, in full size. Not over six to a party, at
8c

SHIRTS
Men's plain white and white stripe Dress Shirts. All sizes. One-Fifty value, for
89c

UNIONS
Men's grey ribbed Union Suits. Worth One Seventy-Five. All sizes. While they last
$1.19

DRESS SOX
Plain shades in fast colors. A real Twenty Five Cent Sox, at
18c

Flannel Shirts
Medium shade grey Flannelette Shirts. All sizes. Fast color, at
$1.29

SHIRTS
Men's soft or stiff cuff, fast color, laundried Shirts. Neat stripes. Worth One-Fifty
95c

TOQUES
All colors and combinations. Sizes for Men and Boys, at
49c

CAPS
Odd lot in all sizes. Values up to Two Dollars, at
39c

15 Per Cent Off on all Men's Trousers
15 Per Cent Off on all Boys' Clothing
15 Per Cent Off on all Men's Shirts

Coshocton's Largest Exclusive Men's and Boys' Store

15 Per Cent Off on all Sweaters

THE BUCKEYE
"ALWAYS BUSY"

This Week Ends This Opportunity

SPORT NOTES

Jim Thorpe, the Indian baseball and football player of note who has been bought by the Akron club of the International League from the Boston Nationals, may get another chance to star in the big league, as the St Louis Cardinals are trying to make a deal with the Akron management for his services for the coming campaign

No baseball owner of the big league is any more pleased at the retirement of Garry Herrmann, as chairman of the National commission, than Barney Dreyfuss of the Pittsburg club, because of the decision of Mr Herrmann of sending George Sisler the star first baseman to the St. Louis Americans, a few years ago. Mr. Dreyfuss claiming that he belonged to the Pirates by right of base ball laws, and he has never lost an opportunity to rap Herrmann and call for his retirement.

The New York Americans, will have to draw one third of the total attendance of the American League, presuming that the whole league drew 3,000,000 in 1919, for the season of 1920 if they expect to get back their money that they paid for Ruth in one season, and pay other operating expenses.

The Cincinnati team has bought Sam Crane, shortstop who two years ago had a trial with the Reds, from the Indianapolis team of the A. A.

Here is the entertainment that will be dished out the Reds down at Miami, Florida where they will do their spring training this year. Lectures by Irvin Cobb and Willyum Yennings Bryan. Fish-fry by the Ladies' club of the Baptist church. Production of "East Lynne" by the Lewis Stock Co. Four reels of new movie thrillers. Church bazaars at three different churches. Chess tourney between Floridan and Cuban champions. Excursion to Senor Del Cabbagio's cigar factory.

Some players who were glad to find a piece of huckleberry pie in their dinner pail when working at the planing mill a year or two ago have been known to become temperamental at the breakfast table at the presence of a cinder in the water goblet on a diner at breakfast that they so unfitted themselves to perform in the game in the afternoon.

ALL IN THE GAME

Tell me that Ty is slowing up.
That Walter's arm is glassy;
Slip me the information, Bo,
That Cravath's Phils are classy;
Inform me that you have it straight
A third league's due next season,
Predict that Ban will get the skids—
(Don't bother for a reason;)
Sell Roger Hornsby for a mint
Of Muggy's well known money;
Of course, the Cards will keep him,
But the tale is nifty, sonny.
Mix rumor lad, with solid fact,
It really doesn't matter;
To talk the game is fun enough.
When Hot Stove leaguers chatter.

By Frank Blair.

Three teams will do their spring training at the famous Hot Springs of Arkansas this year. The Boston Red Sox of the American League, the Pittsburg Pirates of the National League and Akron of the International league.

The records of the major league pitchers for the season of 1919 show that the National League pitcher were not only more successful in outguessing batters than the hurlers in the American, but the National managers made fewer changes on the mound than those of the American.

It's odd that Akron in the International League should pick anybody else for a manager when Lee Fohl is a free agent and open to engagement. Fohl gave Akron four pennants in a row if we remember right and thus established a record for minor league managers. After Akron he proved his worth as a major league manager and coach but he seems to have been overlooked so far.

The sale of the Milwaukee club to Joe O'Brien, secretary of the New York Giants, and other associates probably means that the Brewers as they are familiarly called will be a farm for the Giants

The Philadelphia Americans, have purchased the release of Frank Herbs pitcher of the Waterbury team of the Eastern league last season.

The A. A. moguls want a 168 game schedule and the player limit raised from 16 to 19 or 20 for the coming season.

Chief Bender, former Mackman has signed to manage the New Haven team of the Central league, and one of the first acts he did was to sign Chief Myers the former Giant Indian catcher for his team, which will give his team the only Indian battery in baseball.

The Chicago White Sox announces that the team will do their spring training at Waco, Texas. The pitchers going south on March 8 and the rest of the players a week later, staying there for three weeks before starting north.

Miss Nora Whiting, 514 south Seventh-st, is spending the week end at her home in Newcomerstown.

BOWLING

The Cup Handlers won easily from the Belvederes at quintet on the Pastime alleys Friday evening.

The Belvederes and Buckeyes will clash Monday night.

Bontley's stars will roll a five from Newark tonight.

Last night's score:

Belvederes

Schaich	54	55	71	180
Bloom	76	59	75	210
Abbott	53	53	42	148
Lockard	53	47	47	147
Davis	89	51	72	212
Totals	325	265	307	897

Cup Handlers

Hoyt	48	41	65	154
Ray	69	51	60	180
Tidd	67	78	80	225
Durch	61	66	55	182
Laird	61	68	82	211
Totals	306	304	342	952

ACTION ON ANTI SEDITION BILL BEING HELD UP

WASHINGTON, Jan. 24.—Attorney General Palmer's anti-sedition bill, the one he drew up at the request of the senate judiciary committee, was declared by Rep. Davey, Democrat of Ohio, who introduced it in the house, as needing two or three clarifying amendments to safeguard things that "ought to be safeguarded."

Davey, who said he had conferred recently with the attorney general, opposed the committee reporting a rule on the Graham bill which would give it the right of way in the house.

Rep. Campbell, Republican, of Kansas, said it was unlikely the committee would report such a rule.

"He added that the "subject would be left open" and the committee would adjourn today without acting on the proposed legislation, "so as to give the attorney general an opportunity to appear before us later if he so desires."

Hear Whittemore Concert Co. on Peoples Lecture Course at M. E. Church Monday night.

ORDER NOW

If you intend buying a Ford do it now as our allotment for the coming year is limited.

Chas. W. Loos & Sons
Main and Seventh-Sts.

HERMANN SITS TIGHT

NEW YORK, Jan. 24.—No agreement regarding the selection of a man to succeed Garry Hermann as chairman of the national commission has been reached by the major leagues, according to President John A. Heydler, of the national league, who returned to his headquarters here today from the west. Heydler said he believes the chairmanship has been cleared up by Herrmann's resignation and that the committees appointed to choose a new chairman will act in due time.

Everybody reads Tribune Classified Ads

City Market

Loin Pork Chops, lb. 28c
Tender Chuck Steak, lb. 23c
Fresh Side Pork, lb. 28c
Sal Soda, per pkg. 9c
Egg Noodles, per pkg. 8½c
Quaker Oat Meal, pkg. 18c

YELLOW FRONT
Cor Sixth and Main-Sts.

NEWSPAPER ARCHIVE® NEWSPAPER ARCHIVE®

SOCIETY
Call Phone 205

Mr. and Mrs. John Helwig entertained a number of their friends with a dance at their home on Fresno, route 3 Thursday evening. Those present were: Mr. and Mrs. T. C. Doak, Mr. and Mrs. Henry Cramblett and daughter Dorothy, Mr. and Mrs. John Kobel and sons William, Elmer, Harvey and Charles, Mr. and Mrs. Frank Buzzard and son Fred, Mr. and Mrs. W. H. Sauerbrey and son Elden, Mr. and Mrs. William Sheneman, Miss Vesta Burkey, Miss Mary West and the Messrs. Stanley Sheneman, Orlando Sheneman, Clarence Hecker and Arthur Helwig.

• • • •

Mrs. A. L. Caton, 135 south Fourth-st, entertained the Monroe-Steele store force at dinner at her home Saturday noon. The guests were: Mrs. Anna Burch, Mrs. John Hiser, Mrs. Grace Beall, Miss Anne McShane, Miss Evelyn Magness, Miss Lena Ayers, Miss Alta Hawk, Miss Frances Ford, Miss Mary Crouch, Miss Zella Kries, Miss Bernice Hoyt, Miss Irene Barklew, Miss Mary Colopy and the Messrs. A. L. Caton, Zed Herrington, Fred Smith, Maro Emerson, Chaney Burch and Arthur McCausland.

Mrs. Caton was assisted by Mrs. Fred Smith.

• • • •

W. A. Shannon, 518 south Seventh-st, returned home Saturday from Cleveland where he attended the automobile show.

• • • •

David Dawson of Canton is spending a few days at the home of his parents, Mr. and Mrs. E. A. Dawson, 637 Chestnut-st.

• • • •

District 1 of the Oberlin Sisters of the United Brethren church will meet Monday evening at the home of Mrs. Charles Young, 918 Pine-st.

• • • •

Miss Frances Bordenkircher will be hostess at the meeting of the Spalding club to be held Tuesday evening at her home, 708 south Sixth-st.

• • • •

The daughter born January 20 to Dr. and Mrs. Alfred Magness of Akron has been named Adrienne Parsons.

• • • •

Miss Clara Scherrer and Miss Agnes Scheerer 768 South Lawn-av, will leave Sunday for a week's visit in Cleveland and Columbus where they will attend the millinery openings.

• • • •

David Markley, jr., of Canal Lewisville is spending the week end at the home of his grandparents, Mr. and Mrs. G. W. Mohler of Willow Brook.

• • • •

Miss Edna Sprague has returned to her home at 921 east Main-st, after being in Mansfield to attend the funeral of Floyd Eller. Mr. Eller formerly resided in this city.

• • • •

Mr. and Mrs. W. J. Armstrong, 944 Orchard-st, are spending a few days in Caldwell at the home of Dr. and Mrs. Hearl Crowthers.

• • • •

The Art exhibit which is being held in the club rooms at the library, under the auspices of the City Federation of Women's clubs has attracted a number of interested visitors in spite of the unfavorable weather. It will continue thru Wednesday of this week. The room is open each afternoon and evening with representatives of the different clubs in charge.

The pictures are reproductive of valuable originals which are the property of the Armour Art Institute in Chicago.

• • • •

Mrs. H. Turner, 349 south Fifth-st, Miss Bessie Strain and William Strain Walnut-st, went to New Philadelphia Saturday where they will spend a few days visiting friends.

• • • •

The senior Queen Esther society will meet Tuesday evening at the home of Mrs. H. L. Taylor, 458 south Fourth-st. The meeting has been changed from Monday night to Tuesday on account of the concert to be given at Grace M. E. church.

• • • •

Miss Mary McManus, 669 Vine-st, went to Columbus Saturday where she will be the guest of her sister, Helena of St. Mary's of the Springs.

• • • •

A. Golden, north Seventh-st, left Sunday morning on a business trip to New York City.

• • • •

The first week in February is the date set for the opening of the Young Women's Christian Association club rooms at 438 Main-st. After much delay the furniture has arrived and the board of trustees feels quite certain that everything will be in readiness by the first week in February.

The main floor on the first room promises to be very attractive. The furnishings will be of brown wicker. Pretty lamps and other attractive decorations will contribute their bit toward making the room most cozy and inviting.

The exact date on which the opening will take place will be announced later. Miss Miriam Aves, the general secretary, will arrive in the city the first of February and she with the associate secretary, Miss Elizabeth Murray, and the board of trustees are planning to give both the old and new members a real welcome into the new home.

• • • •

George E. Jones and Miss Edna Wilden both of Tyndal were united in marriage Saturday morning at Grace M. E. parsonage by Rev. John I. Wean. The bride's mother, Mrs. Leota Wilden, witnessed the ceremony. Mr. and Mrs. Jones will make their home at Tyndal where Mr. Jones is engaged in mining.

• • • •

Miss Arabella Moore and Miss Lucile Moore of 834 Walnut-st and Miss Mary Smith, 1029 Walnut st, spent Saturday in Columbus.

• • • •

The New Century club will meet Monday evening at the home of Mrs. E. W. Cresap, 224 south Sixth-st.

• • • •

John Familton and S. A. Stowe of West Lafayette left Saturday for a trip thru Florida.

• • • •

The regular meeting of the Junior Woman's club will be held at the library Wednesday afternoon.

• • • •

The Woman's club will meet Wednesday afternoon at the library.

• • • •

Miss Vera Cottom will entertain the members of the W. W. T. club at her home, 213 south Eighth-st, Tuesday evening.

• • • •

The Home Study club will meet on Tuesday evening at the home of Mrs W. R. Gault, 709 Chestnut st. It was previously announced that the meeting would be held at the home of Mrs. Anna Dokkenwadel.

NEURALGIA
or Headache—rub the forehead and temples with
VICK'S VAPORUB
"YOUR BODYGUARD" — 30¢, 60¢ $1.20

VICTOR RECORDS
for January now on sale
Carl B. Meade
"What Meade Says Is So."

Cinderella
ATTRACTIONS THIS WEEK

MONDAY ONLY—STUART HOLMES and ELLEN CASSIDY in "LOVE, HONOR AND?"

TUESDAY
BESSE LOVE
In
"LITTLE BOSS"
Vitagraph Special.
Also Two Reel GAIL HENRY Comedy, "GASS."

GEORGE WALSH
DIRECTION WILLIAM FOX

Wed. and Thurs.
GEORGE WALSH
In The Winning Stroke
This is the greatest boat-racing romance in pictures. It has beauty, power, thrills, and gives complete and enthusiastic satisfaction. One of his best.

FRIDAY and SATURDAY
What mystery lurks behind this door?

"End Your Rheumatism
Like I Did Mine"—Says Pastor Reed; Wife Also Rid of Neuritis

Suffered Tortures For Years—Now Telling Good News To Others.

"Don't Believe That Old Humbug About 'Uric Acid' Being the Cause of Rheumatism—It's Not So!"

Emphatically asserting that thousands of unfortunate sufferers have been led into taking wrong treatments under the old and false belief that "Uric Acid" causes rheumatism, Pastor H. W. Reed says:

"As do some of our highest medical authorities, I now know that 'Uric Acid' never did and never will cause rheumatism! But it took me many years to find out this truth. I learned how to get rid of my rheumatism and recover my health and strength, thru reading 'The Inner Mysteries of Rheumatism,' a work written by an authority who has scientifically studied the cause and treatment of rheumatism for over twenty years. It was indeed a veritable revelation!

"I had suffered agony for years from rheumatism and associated disorders, and Mrs. Reed was tortured with the demon neuritis almost beyond endurance. We had read and talked so much about 'Uric Acid' that our minds seemed poisoned. But the 'Inner Mysteries of Rheumatism' made it all clear to us and now we are both free from the suffering and misery we endured so many years. I believe I was the hardest man in the world to convert! For me to discard the old 'Uric Acid' theory, and what I now know to be absolutely false, for the new, scientific understanding of the causes and cure of rheumatism, was like asking me to change my religious beliefs! But I did change, and it was a fortunate day for me and mine when I did so."

NOTE: "The Inner Mysteries of Rheumatism" referred to above by Pastor Reed lays bare facts about rheumatism and its associated disorders overlooked by doctors and scientists for centuries past. It is a work that should be in the hands of every man or woman who has the slightest symptoms of rheumatism, neuritis, lumbago or gout. Anyone who sends name and address to H. P. Clearwater, 641-B street, Hallowell, Maine, will receive it by mail, postage paid and absolutely free. Send now, lest you forget the address! If not a sufferer, cut out this explanation and hand it to some afflicted friend.

GIRLS

You will find pleasant, permanent, profitable and interesting employment at the Coshocton Glove Co.

Modern plant, steady employment thruout the year. Means permanent income. Come to our office and talk it over with us.

PASTIME TOMORROW

SAFE FAT REDUCTION

Reduce, reduce, reduce, is the slogan of all fat people. Get thin, be slim, is the cry of fashion and society. And the overfat wring their hands in mortification and helplessness; revolting at nauseating drugs, afraid of violent exercise, dreading the unwelcome and unsatisfying diet, until they hit upon the harmless Marmola Prescription and learn through it that they may safely reduce two, three or four pounds a week without one change in their mode of life, but harmlessly, secretly, and quickly reaching their ideal of figure, with a smoother skin, better appetite and health than they have ever known. And now comes Marmola Prescription Tablets from the same famously harmless formula as the Marmola Prescription. It behooves you to learn the satisfactory, beneficial effects of this great, safe, fat reducer by giving to your druggist $1 for a generous sized case, or sending a like amount to the Marmola Co., 864 Woodward Ave., Detroit, Mich., with a request that they mail to you a full case of Marmola Prescription Tablets.

Hear Whittemore Concert Co. on Peoples Lecture Course at M. E. Church Monday night.

GEORGETTE BLOUSES, AT
$3.95
Grea values, they will not last long, so come in Monday when choice is large.

GOLDEN'S
"The Womens Store"

Children's Coats, at ONE-THIRD OFF.
Velour, Broadcloth, Silvertones, Cheviots, in self-trimmed and clever fur-trimmed styles. All colors and sizes to choose from.

White Sale

Assortments are larger at this time than they can possibly be later on, and the lovely white and pink garments are as fresh as newly opened apple blossoms. These are scores of new, youthful styles in Envelope Chemises, Night Gowns, Petticoats, etc., at each of the special sale prices.

$1.25, $1.50, $1.95, $2.95 and $3.95

Which prices are less, considerably less, than such qualities will sell for a few months from now—based on the manufacturer's quotations made since we ordered these goods and their still higher quotations of the present.

Silk and hand-made Philippine Lingerie; also the important factors in this sale, each offering many special values. Take advantage of this sale to choose from fresh stocks and complete assortments.

The Last Week of Our Annual
January Clearance Sale

These January Sales bring opportunities to buy the very thing you need at low prices on a rising market. There isn't a single item offered but that will stand the closest investigation. Quality and style, seasonable and new.

Every Suit in the House Reduced
None Reserved—Everyone Sacrificed, at
1/4, 1/3 and 1/2 Off Regular Prices

THIS WEEK WE FEATURE
Seal Plush Coatees
Great assortments—all late arrivals, at—
$19.75, $25.00, $29.50, $39.50
(Former prices $35.00 to $65.00)

Every Winter Coat for Women and Misses
Sacrificed at
$15.00, $19.75, $25.00, $29.50, $39.50

Dresses Reduced
Women's and Misses' Dresses of Tricolettes, Velour, Tricotines, Serges, Satins, Silks and Georgettes. All the wanted colors and sizes, at—
$15.00, $19.75, $25.00, $29.50, $39.50

PYTHIANS PLAN MINSTREL SHOW

Everything is in readiness for the big K. P. Minstrel which is to be staged at the Sixth Street Theatre here in a few weeks.

W. S. Griffith of the Griffith Producing Co. of Zanesville, has full charge of the big affair. Mr. Griffith produced the Elks' minstrel here ten years ago and it was said that it was the best home talent minstrel show that ever was produced in Coshocton. Mr. Griffith asserts that history will repeat itself when he hits Coshocton with his beautiful scenery and elaborate costumes.

ON SICK LIST

Miss Florence Beir who has been confined to her home near Fresno for the past two weeks suffering with an attack of grip is much improved.

Miss Mary Apple is confined to her home near Bacon Run with measles.

Read for Profit—Use for Results—Tribune Class Ads.

DO YOUR FEET HURT?
You cannot do your best work if they do.
And they will hurt if your shoes have not been fitted to

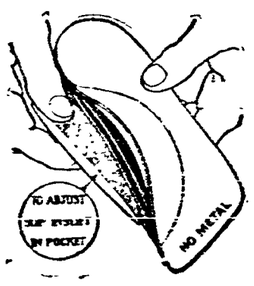

Your Feet
by someone specially trained to understand feet as well as shoes. Our salespeople are trained to fit your shoes so as to prevent foot troubles and to relieev any foot troubles you may already have with
WIZARD
ADJUSTABLE, LEATHER FOOT APPLIANCES.
CANTWELL'S
"Foot Comfort Store."

NEWSPAPER ARCHIVE® NEWSPAPER ARCHIVE®

THREE YEARS WITHOUT HOPE

A Story of Sickness and Suffering with Final Return to Health It will do you good to read it

No matter how long nor how much you have suffered, do not give up hope. Do not decide there is no help for you. There is. Make up your mind to get well. You can. There is a remedy in which you may place full reliance as did Mrs. Rozalia Kania of 39 Silver Street, New Britain, Conn. This is what she says: "I had cramps for three years and thought I would never be any better. I could not eat without distress. Slept with my mouth open and could hardly breathe. No medicine helped me. I had catarrh of the stomach. Now I have no cramps and am feeling well and healthy. I wish every suffering person would take PE-RU-NA."

Catarrh effects the mucous membranes in any organ or part. PE-RU-NA, by regulating the digestion and aiding elimination, sends a rich, pure supply of blood and nourishment to the sick and inflamed membranes and health returns.

For coughs, colds, catarrh and catarrhal conditions generally, PE-RU-NA is recommended. If you are sick, do not wait and suffer. The sooner you begin using Dr. Hartman's well-known PE-RU-NA, the sooner you may expect to be well and strong and in full possession of your health. A bottle of PE-RU-NA is the finest emergency, ready-to-take remedy to have in the house. It is fourteen ounces of prevention and protection.

Sold everywhere in tablet or liquid form.

Over The County

WARSAW RT. 3

Charles Taylor and four of his children are confined to their room with measles. They have just returned from Toledo where they have been visiting for three weeks.

Charles Bickel who is working on a saw mill visited his family over Sunday and returned to work Monday.

H. J. McCoy and wife and daughter Mary; also his brother Earl visited at J. E. Bower's one day last week.

Duke McCoy of Iowa who visited at his home and old friends returns home Monday.

Quite a number of the friends of Philip Rahn turned out and cut and hauled enough wood to last him thru the winter.

Mrs. Wayne Burris is confined to her room with a very bad cold.

WEST CARLISLE

Mrs. T. E. Cochran of Trinway was the guest of her sister, Mrs. F. C. Welling over the week end.

Miss Goldie Bradfield was taken to the Coshocton city hospital the first of the week for a noperation for appendicitis.

Mrs O H Botts has received word from her father, George Magruder, that he arrived safely at his son's home in Ripon Calif.

Daniel McKee of Seattle, Wash., is visiting relatives in this community.

William Matthews was a business caller in Coshocton Monday

Mrs. J. W. Magruder spent a few days last week at her mother's home in Warsaw.

The young folks are enjoying the ice. They are having coasting parties every evening.

Dr. E. S. Edwards, Trinway, was in town, Wednesday.

Fourteen members attended the meeting of the Ladies' Aid society, which was held at the home of Mrs. Grace Welling Wednesday afternoon. While the serving committee prepared the lunch, the other members served.

Mrs. M. H. Pigman was the guest of Mrs. J. W. Hoover Wednesday.

NOTICE!

Warwick Local Union 1803, by unanimous vote has decided to establish Co-Operative Store and ask all other locals interested to meet with Warwick Committee in Red Men's Hall on Wednesday evening, January 28th, at 7:00. Co-Operative Com.

KEENE

Mrs. Chas. Endsley who was operated on at the city hospital is recovering.

John Karr and Dick Boyd made a business trip last Wednesday afternoon to the home of Ed Dawson.

Floyd Craig entertained at his home Wednesday evening: John Norman, Edgar Eugene and Poochie Seward, Robert Crawford, John Korr, George Randles, Noble Seward, Blake Lawrence.

The following young people spent Wednesday evening at the home of Miss Nellie Adams of White Eyes: Ira Scheetz, Oscar Fender, Mose, Paul and Carl Overholt, Wilda McCaskey, Marie and Mildred Klein, Mildred Klein, Mildred Randles, Kerene Overholt, Wilda Adams, Winifred Whittemore, Chas. Karr and Bill Burrell

Mrs. Augustus Norman returned to her home Thursday after spending 2 weeks with friends at Smithville.

Clarence Horgen is spending a few days at C. F. Endsley's.

Nat Carroll is on the sick list

CHESTNUT RIDGE

Mr and Mrs. George Mizer called on Mr and Mrs Theodore Foster Wednesday evening.

Miss Garnet Valentine spent the week end with homefolks

Mrs Florence Lawrence returned home Sunday after a few days visit with her daughter, Mrs Walter Uhl of Millersburg.

Reports from the bed side of Mrs Earl Shannon and Mr. Charles Endsley, who underwent operations at the city hospital are favorable.

Mr. and Mrs. W. O. Leavengood called on Mr. and Mrs Robert Strickler Sunday afternoon.

Mr. and Mrs. Matt Wheatcraft and daughter Alicia visited Sunday with Mr. and Mrs. Bert Wheatcraft.

Mr. and Mrs. Elden Casey called on Mr and Mrs. Charles Reed Thursday evening.

Mrs. Maro Valentine is spending the week with Mrs Earl Shannon at the city hospital.

Mr Walter Uhl of Millersburg visited Sunday with Mr. and Mrs George Mizer.

Mrs. Matt Wheatcraft called on Mrs. W. O. Leavengood Tuesday.

Mrs. Elden Casey called on Mrs. Casey Tuesday.

STRINGTOWN

Mr. Granville Lawrence, who is attending school in Coshocon spent Sunday with his parents Mr. and Mrs. Day Lawrence.

Miss Beulah Burrell is visiting with friends in Coshocton.

The roads are very icy in this vicinity at present.

Mr Felton of Coshocton made a business trip to the home of Mr. Gail Randles Tuesday.

Mr. and Mrs. Joseph Burrell and family spent Sunday with Mr. and Mrs. Thomas Burrell.

A number of young people enjoyed a surprise party at the home of Miss Mary Klingley Wednesday evening.

LINTON MILLS

Robert, Francis Lawrence, Levi and Willard Magness and Baxter Carr were guests at the home of Mr. and Mrs. Hugh Green Sunday.

Charles Snedeker of Roscoe has been spending several days at the home of his grand parents, Mr. and Mrs. E. G. Carr.

Laura Harbold of Coshocton spent the week end with home folks.

Mr. and Mrs. F. J. Harbold entertained several young people Wednesday evening in honor of their daughter Amy's 17th birthday. The evening was spent in music and games. Those present were the Misses Alice Williams, Kathryn Williams, Caroline and Lois Miller, Helen Hammersley, Genevieve Clemens, Lillie Lawrence, Elsie Carr, Thelma Lawrence, Hazel Sarchet, Wilma Roahrig and Blanche Harstine; the Messrs. Francis Harbold, Robert and Francis Lawrence Baxter Carr, Walter and Jesse Harbold, Carl Lawrence, William Harstine, Lester and C. J. Harbold and Mrs Harry Hammersley.

Mrs. Seth Hootman and daughter Hildah called on relatives on Marlatts Run one day last week.

Mr. and Mrs. John Welker of Sand Banks spent one day last week with relatives at this place.

TUNNEL HILL.

Mrs Russell Perkins of Zanesville is visiting at the home of her parents, Mr. and Mrs. Jas Miller.

Jas. A. and Scott Wright were in Coshocton on business Wednesday.

Mrs. Frank McCoy and daughter visited Wednesday at the Ward Grace home

Hazel Dickey called on Mrs. Ernest Veigel Saturday.

Rev. Perry ate Sunday dinner with Mr. and Mrs. Scott Wright.

Roy Larr and wife of Coshocton spent an evening recently with Mr. and Mrs. James Larr.

Mr. and Mrs. Aaron Reed, Mr and Mrs Martin Reed, Mr. and Mrs Jas. Miller and Misses Mina Reed and Hazel Dickey, Wm. Reed and Russell Miller spent Tuesday evening with Mr. and Mrs. Foster Wright.

Ed Dusenberry was thru this section Wednesday taking census.

Grandma Lee and Grandma Miller are both quite poorly at this writing.

Mrs. Joseph Grace remains bedfast and not much improved.

LAYLAND.

Mr. and Mrs. Harley Patterson and Mrs. C C Patterson were shopping at Coshocton Wednesday.

Mr Joseph Beall and Burt Uhl were at Millersburg Tuesday.

A series of meetings is being held at the Shepler church.

Mrs. Dale Finley who was the guest of her mother, Mrs. Frank Guthrie, returned home Tuesday.

Mr. J. B. Lawrence and C. C. Patterson was at Millersburg Tuesday.

Mr. C. C. Conkle is at Coshocton as one of the petit jurors.

CHILI

Mr. and Mrs. Brendley visited with friends at New Bedford Sunday and Monday.

The little son of Mr. and Mrs. Harvey Schlarb has been seriously ill with croup.

Mrs. Jacob Kutchers spent last week with her daughter and family in Coshocton.

Mrs. R. H. Lorenz is visiting her sister at Blissfield.

Clyde King of Canton spent the week end with his parents.

Mr. Rufus Olinger and Miss Cora Stipes of Roscoe visited the former's mother recently.

Mr. and Mrs. Fred Schumaker, Mr. and Mrs. Ernest Hahn and children spent Tuesday evening with H. C. Ames and family.

Brice Ames is working in Dover.

Mr. and Mrs. Chris Deibel of Fresno spent one day recently with Mr. and Mrs. Roy Leavengood.

Miss Nellie Welling is staying this week with Lester Pretzius and wife of New Bedford.

Mr. and Mrs. Schlarb of Bakersville spent Tuesday with their son, Harvey, and wife.

FRESNO

The revival meetings at the M. E. church are well attended.

Mr. Ed. Boyd shipped a car load of horses to Philadelphia Tuesday.

Waldo and Vent Thomas transacted business at West Lafayette Tuesday.

William Haas, who has been suffering from pneumonia is improving.

Miss Mary M. Powell is confined to her home with a severe cold.

Miss Izetta Phillabaum spent the week-end with Miss Helen Barth of Chili.

A junior party will be given Thursday evening at the home of Mr. and Mrs. W. H. Huff.

Mr. Carl Neiss visited friends here Sunday evening.

Mr. Andrew Shrock transacted business in Coshocton Wednesday.

Messrs. Clarence and Clifford Phillabaum of Strasburg visited friends here Sunday.

WARSAW VALLEY

Wr. and Mrs. Leslie Denmoss and daughter Ola and Raymond Wright visited Sunday with J. L. Stewart and family.

Mr. and Mrs. Roy Gamertsfelder and son Robert, Mr. and Mrs. James T. Clark and daughter Frances, Mrs. Roy Darr, Misses Elma Mencer, Mary Starhime, Florence and Mae Waters, Daniel Mencer, Russell Bowers, Emory Darr and Clifford Mencer spent Monday evening at the home of S. W. Hamilton and family.

Mr. and Mrs. James Clark and daughter Frances, Mr. and Mrs. S. W. Hamilton, Mrs. Emma Mowery, Lena, Grace and Doris Hamilton, Mae Waters, Walter, William and Winfield Mowery and David Zents were entertained Tuesday evening at the home of Mr. and Mrs. Lemert Lacy and family.

Mr. and Mrs. James Clark and daughter Frances called on Mr. and Mrs. Adam Clark Wednesday evening.

Mr. and Mrs. J. C. Wright, of Coshocton, spent Tuesday with Mr. and Mrs. Grant Bantum and assisted with butchering.

GET THIN

EASILY NOW

Outside Line Suggests Size Before Reduction

The sale of Oil of Korein is increasing. It is a vegetalized compound; safe, harmless and reliable. The Korein system is proving itself a wonderful weight reducer. Delightful to obtain slender figure. Many endorsements. Reliable druggists sell Oil of Korein, or you may obtain it by mail.

Many persons have reported an average weight reduction of five to twenty pounds monthly, steadily, pleasantly, through the Korein system. Physicians recommend it.

No drugging, no starving, no strenuous exercising. Delightful, steady riddance of adiposity. **"The fat seems to melt away"** is the expression of numerous users. **$100 Guarantee** in each box, that you will reduce at least a pound every week, in a fair trial, following the simple directions, **or your money back!**

Oil of Korein

For convenience, Oil of Korein comes in neat small box. Positively no thyroid, no purgative; no salts, nothing drastic or objectionable. A wholesome, genuine reduction remedy FOR YOU.

$100 GAURANTEE

Become delightfully slender. Follow the simple directions of Korein system; weigh yourself and use the tape measure before starting. Keep a record of daily reduction. You may buy Oil of Korein in a box, (which includes the delightful **Korein 7 System and $100 Guarantee) at any busy drug store, including:**

Edw. S. Frew — G. P. Curry — Page & Lorenz
Wimmer-Arnold Drug Co. — Siegrist & Williams

Reduce 10 to 60 Pounds

FREE BOOK. We publish an interesting booklet, entitled **"Reduce Weight Happily,"** which we will send (in plain wrapper) postpaid upon request by letter or postcard. Tells the best way to regain normal figure, sprightliness, better health and **prolong your life.** Never mind your past efforts to become thinner through dieting, taking powerful medicines or otherwise making yourself weak and unhappy. You have **AT LAST FOUND WHAT YOU NEED** for proper, easy, safe reduction. Keep this advertisement and show to others. If for any reason you prefer to obtain Oil of Korein direct from headquarters, send one dollar by bill, or money order, or stamps to Korein Company.

Outside Line Suggests Size Before Reduction

KOREIN COMPANY, , Station F, NEW YORK, N. Y.

SALE-BENEFIT-SALE

YOU WILL BE BENEFITTED IF YOU BUY NOW

Let us counsel a little together—you will positively save $2.00 on every ten certificates you buy this month

TREASURY SAVINGS CERTIFICATES

If you have a few dollars to invest, or if you have $1000, it matters not, all are cheerfully received. We would like to have 100 people buy one certificate, each ($82.40) Monday at the postoffice. Make up your mind that it is wise to put your money where it has an earning value. Treasury Saving Certificates will do it. The postoffice will be prepared to take care of the extra business. Friday and Saturday were good days.

Get in line! Follow the crowd! It leads to saving when you come to the postoffice and invest in TREASURY SAVING CERTIFICATES. THIS MEANS YOU!

NEWSPAPERARCHIVE® NEWSPAPERARCHIVE®

MYSTIC THEATRE
HOYT'S
All American Girls

This show has just finished a two weeks' stay at The Priscilla Theatre in Cleveland and one week at the Princess Theatre in Youngstown, and comes well recommended.

Special Feature for Monday

PEARL WHITE in "THE BLACK SECRET."
And A Sunshine Comedy.

TUESDAY And WEDNESDAY——BESSIE BARRISCALE in "TANGLED THREADS."
A Wonderful Story.

THURSDAY And FRIDAY——"COMMON PROPERTY."

You Cannot Afford To Miss This One!

Today

By ARTHUR BRISBANE

Faith, the Comforter
Constitutional Rights
One Hour Worth One Day
Prosperity and Manhood

Ella Wheeler Wilcox is dead, millions mourn the loss of a friend and an inspiration. She was an enthusiast and made others enthusiastic She felt strongly and made others do the same. She accumulated fame, money, praise. But what she valued, what made her happy waith FAITH. She lost her husband, and firmly believed that she would see him and live with him again It was that, not her success, that brot happiness in late years.

You may say of Faith, the comforter, what Voltaire said of God: If there had not been any it would have been necessary to invent one. Human beings could not have done without.

Coal miners say that the president deprives them of constitutional rights when he interferes with their strike. The constitution says the constitution can be changed. If the constitutional rights of 500,000 miners threaten the comfort, work, living of 99,000,000, how long should it take the people to change the constitution and eliminate those "rights"?

From the president down, no intelligent, just man would deprive any other of his right. There are two sides to the question—the right of 500,000 miners and the FIGHTS of all the others in the nation of 100,000,000.

Men have a right to work, to heat, to light, to transportation. They have a right to demand that miners and mine owners shall adjust their quarrels without saying to the 100,000,000. "You shall walk to your work, if you have any, and endure cold, and go without light while we settle our little quarrel."

"He hath put down the mighty." Did you see the first photographs of the kaiser with his thin beard, his mild expression, his moustache, not standing up with the help of wax? It is a tired, quiet, thin, worn face that appears under the soft hat Perhaps the mind back of that face is quieter, more peaceful and content than it was in the days when it had itself photographed riding a horse on a saddle without any stirrups, as Caesar used to ride, and made up to look like Caesar.

The curse of the emperor's life was the lie told him when he was a baby that God had selected him to rule scores of millions and lead them to slaughter when he chose.

Without that lie, the energy that made him develop his country, create industries, build great ship lines, surpass others in industry, might have made him a blessing to the world and a happy man.

"Released for immediate publication" comes from the National Security League a little document asking—"Whenever was manhood possible except as inseparable from the ownership of property?"

Property is fine; no man should be separated from it except by due process of law. Nevertheless, it IS possible to have manhood quite separate from ownership of property. It says, "Foxes have holes, and birds of the air have nests; but the son of man hat not where to lay His head." He had no property to speak of, nevertheless, He could not be described as lacking in manhood. There have been humbler examples also. Lincoln didn't have much property. He tried hard and unsuccessfully to get a five thousand dollar job with the Government. John Brown didn't take any security with him to Harper's Ferry. Christopher Columbus never got rich, he went to prison. It is comfortable to be rich. Honest wealth should not be disturbed. But it is possible to be poor and still manly.

Captain Boycott, working for the Earl of Erne, in County Mayo, would be interested to know how useful his name is in modern days, and how sometimes it represents crime, and sometimes "wise statesmanship." Practically all the civilized nations use the unpopular captain's name to designate a conspiracy to injure. With boycotting as with killing it depends on who does it. If individuals conspire to boycott another, that is crime. If one kills anther, that is crime. But if the nation goes to war, to kill others that is glory And if a lot of nations combine in a boycott to ruin another, as the nations of Europe are now combining to bring the Russian bolsheviks to their knees, that is statemanship. It all depends.

Living cost is higher, wages also higher, although that is not mentioned so often. A hundred years ago in this country there was just one man able to earn a dollar A YEAR all the year round. Now there are millions earning one dollar AN HOUR It is not much exaggeration to say that in money, an hour of an American workingman's time is worth about as much now as a whole twelve hour day used to be worth That is progress

In the Argentine Republic they are fighting rats Too much grain stored away has developed too many rats. Too many rats bring a threat of bubonic plague that sweeps away humans. In New York City Dr. Copeland, Health Officer, finds that rats walk ashore on ropes that fasten ships to the docks. He orders all rats on ships killed by poisonous gas before the ships unload. England has done that for years, and has been able to avoid the nuisance of quarantine. The day will come, in this century or some other, when disease germs rats, mice and other vermin will be unknown on earth.

America's Transcendent Girlie Revue

6TH ST. THEATRE WED. Eve. 8:30 JANUARY 28TH

Al W. Martin Presents a Radiant Musical Comedy Gem.

The LOVE KISS

Bevies of Bewildering Broadway Blonde and Brunette Beauties. Dozens of Dainty Dimpled Dresden Doll Divinities.

35—People—35
20—Songs—20
Pony Ballet
Big Beauty Chorus.

Hear These Songs: "Oh Lady, Stop Rolling Those Eyes.". "Love's Own Kiss." "Oh! What A Girl." "Round Red Moon.". "Poor Little Butterfly.". "Kisses." "Oh, Lady," etc.

Same Big Show Playing Zanesville, Akron, Youngstown and Other Big Cities.

A $2 Show at These Prices 35, 50, 75, 1.00 Seats on Sale at Box Office 9 a. m. Tues.

Grange

BETHLEHEM

The program for the Bethlehem Grange meeting Friday evening, January 30 follows:

Opening song, Grange.
Recitations, Doris Hamilton, Carl Dobson, Theda Shaw, Ethel Neldon.
Music, Florence Hooker.
Debate, Resolved that the pleasures of winter exceed those of summer. Affirmative, Donald Richards, Leona Dobson and Myrtle Binning. Negative, William Haines, Gertrude Shaw Shaw and Lena Hamilton.
Music, Elizabeth Dobson.
Reading, Mrs. Samuel Hamilton and Mrs. Ben Layman.
Paper, Grace Hamilton.
Discussion, Some improvements which should be made in our Grange Hall, Mrs. Hooker, Mrs. Clark, J. K Richesson and William Binning.
Song, Grange.

DON'T DRIFT

Do not drift down stream with the current.

A Canton-Actual training means a definite occupation for young men and women. It enables them to become self-supporting — AND MORE.

It puts them in line for unlimited advancement.

Get The Training

Fit yourself for a business career by attending the big specialized business training school. New classes formed February 2d.

Send for Free Catalog.

Fully accredited by the National Association of Accredited Commercial Schools.

Canton Actual Business College

428 Market Ave., N., Canton, O.

WEATHER FORECAST FOR THIS WEEK

CLEVELAND, O., Jan. 24.—Weekly forecast for Ohio valley: Cold the greater portion of week probably without rain or snow of consequence until possibly after middle of week.

Lake Regions: Cold; temperature much below normal during the greater part of the week; occasional snows probable.

STOCKYARD MAN SAYS HYPO-COD IS REAL TONIC

"Never Got Real Strong Since "Flu". Other Medicines Gave Temporary Result."

"I had the "Flu" and it left me weak and rundown. I thot another remedy was doing me some good but the result wore off, and I began going back. I had no appetite and was getting as poor as a snail. I was falling away every day, when I saw Earle's Hypo-Cod advertised and got a bottle. It is great stuff, that is all I got to say," wrote Mr. Bert Beckwith, night foreman for eleven years with the Drovers Union Stock Yard Co., of Columbus, O.

"Since I took that Earle's Hypo-Cod I've gained an enormous appetite. I picked up at least ten pounds and have more real ambition and strength than I've had in many a day. I feel like I could do four men's work. Constipation doesn't bother me anymore and my kidneys are all O. K. now My father is an old druggist and said it is a fine medicine and he surely is right. It's worth $500.00 of any man's money," continued Mr. Beckwith.

Earle's Hypo Cod will put a man who has been sick, back on his feet days and weeks sooner. It is pleasant to take too and with the formula right on the bottle you know what you are taking. Everybody as a rule needs a tonic this time of year. Get a large bottle tonight for $1.25 plus the war tax.

Earle's Hypo-Cod is sold by good druggists everywhere.

EMERSON RECORDS

10101—Nobody Knows
In Your Arms.

10100—Tell Me.
Hippity Hop.

1073—Everybody's Crazy Over Dixie.
Just Leave It To Me.

1078—Summer Days.
Golden Rod.

1090—The Vamp.
In Siam.

1089—Oh! What A Pal Was Mary.
Tomahawk.

1092—Poor Little Butterfly
That's Worth While Waiting For.

1091—Freckles.
I'm Like A Ship Without A Sail.

1093—There's A Lot Of Blue-Eyed Marys Down In Maryland
I Cannot Believe I Lost You.

1070—A Pretty Girl Is Like A Melody.
I Might Be Your Once In A While.

10102—You'd Be Surprised.
I Used To Call Her Baby.

1086—St. Swithin Blues.
Just For Today.

1085—Oasis.
War Bride Blues.

HANLON FURNITURE CO.

MANDEL PHONOGRAPHS.

A. B. PARRISH, D. C., PH. C.

Chiropractic for Children

Thousands of children are suffering from some form of spinal trouble. While they are young it is time to have their spines looked after. If your child is weak or run down, and not properly developed in mind and body there is a Cause and it can always be found in the Spine. Do not delay and think they will grow out of it. Act now and avoid future misery. Majority of grown-ups who have suffered for years with chronic trouble would have been avoided if the abnormalities would have been corrected early. For this reason give the kiddies a square deal and have their spine examined and the Cause, if any pathological condition, corrected.

A. B. PARRISH, Chiropractor

416½ Main-St. Over Home Building & Loan
Hours: 9 to 11 a. m., 2 to 4 and 6 to 8 p. m., and by Appointment.
Phone 1611.

TWO KILLED IN A HOTEL BLAZE

DALLAS, TEXAS, Jan. 24. — Two men, Joseph A. Chastain, and J. T. Cowan, are known to have been killed and several injured when fire partially destroyed the Main hotel here early today.

The bodies of Chastain and Cowan were found on the second floor of the building Both had been overcome by smoke when they attempted to escape from the building.

Ten firemen were injured, one seriously. More than a score of the 50 guests who were driven into the streets scantily attired are suffering from exposure.

WORKMEN ROBBED

RED BANK, N. J., Jan. 24.—Three armed men today held up four employes of the Sigmund Eisner Co as they were entering the factory and robbed them of the company's payroll, about $2,000. The robbers made their escape in an auto belonging to the company.

New Map of Texas and Oklahoma

SHOWING Oil and Gas Fields—Pipe Lines—Refineries, Geological Formations, Etc Map in colors on large scale. Principle Fields well defined. Compiled from data furnished by states of Texas and Oklahoma and U. S Geological Survey.

A Valuable Guide to Investors.
SENT FREE ON REQUEST.

CURRIER & COMPANY,
611 Republic Bldg., Kansas City, Mo.

REAL ESTATE TRANSFERS

Kate Reed to Samuel Davis et ux, 1-2 100, city, $100 Charles C. Rohaver, et ux, to William Rahn 2-3 New Castle tp, $1.00. Nancy C. Bingham, et al, to John A. Bradford, 55 a, Linton tp, $1.00 Warner Hay, et ux, to Dr Prem Walker, pt. lot 653, city, $1.00. Wm. H. Lorenz, et ux, to Elisabeth Dickerson, 100 a, Lafayette tp, $1.00. Tennessee McPherson to Laura M Lawrence, lot 112, city, Lafayette, $1.00 Adam Thomas et ux, to James T West, out lot 39, West Lafayette, $1.00. John T. Miller, et ux, to Sarah Jane McMichael, lots 17, Keene, $1.00. Jacob F. Aerts, et ux, to Eleanor Caroline Bridges, lots 1-2, West Lafayette, $1. Laura B. F Patterson, et al, to John V Fisher, 1 a, Bethlehem tp, $1.00. [illegible] to J T Haxton, lot 474 West Lafayette, $3.98. J. E. [illegible] Haxton, lot 491, Tuscarawas tp, $2.42 William Patton, et ux, to Waite Patton, 42 a, Washington tp, $1.00 Orpha Clark, et al, to C. O. Turner, 27 a, Jackson-tp, $1.00. Samuel J. Bell, et ux, to Noah McClain, lot 190, West Lafayette, $1.00. Laura Sangster to Noah McClain, 1-2 interest in lot 5, West Lafayette, $1.00. R E Clark to D. E Shaw, lot 124 Warsaw, $1.00. Anderson L McConnell, et ux, to A. J. McConnell, 170 a, Lafayette, $1.00. Sam H Nichols, et ux, to Archie W. Jennings, Jr, lot 2135, city, $1.00. L. K. Robertson, et ux, to James W. Berry, pt. lot 235, city, $1.00. Sanford Ramsey to Ralph Wright, pt. lot 1066, city, $1.00. Lois M. Beebe to Nellie Todd, pt lot 63 city, $1.00. Wm. H. McGuggage to E. L. Davidson part lots 1129, 1130, 1131, $1.00. Swartz, John C. to Jacob G. Spillman, und., 1-2 150 a, Washington-tp, $1.00. David Garber, et ux. to Wm. F. Leech, lots 26, 27, 37, 38, Baker's ville, O., $900 Christ L. Mizer, et al, to Wm. T Leech, 135 rods Adams tp, $1.00 George Senft, et ux, to B Frank Stober, pt. lot 357, city, $1. George W. Preston to Wm. J. Walker, lot 679, city, $1.00. Charles B. Walker, et ux to Wm J Walker, und, 1-2 lot 691, city, $1.00 Wm M. Elder to Wm. H Elder, 90 a., Jefferson-tp, $1.

W. M. CARK, Recorder.

KITCHIN SCORES POLITICAL FOES

WASHINGTON, Jan. 24—The Republican steering committee was scored today in the house for "choking off important legislation," by Rep. Claude Kitchen, of North Carolina. "All this committee would permit the great ways and means committee to day," he said, "was to report out a bill increasing the tariff on pearl buttons and tungsten ore and magnesite ore and such things as that. It has refused to let come from the committee a bill for $150,000,000 to feed starving women and children in Austria and Poland"

Rep. Mondell, chairman of the Republican steering committee, denied the steering committee dictated to the standing committees of the house.

EARTHQUAKE FELT IN THE NORTHWEST

SEATTLE, WASH., Jan. 24.—Three distinct earthquake shocks continuing for more than half a minute were felt here late last night.

Reports from Everett, Bellingham and as far north as Victoria and Vancouver likewise told of tremors being felt Windows were shattered in Anacortes and brick walls were cracked in Bellingham, according to telephone advices received here early today.

CYRUS BRADY PASSES AWAY

YONKERS, N. Y., Jan 24—The Rev. Cyrus Townsend Brady, one of the best known American authors died early today at his home here.

Dr. Brady's death was sudden and was due to pneumonia. He was taken ill last Thursday. Several physicians were called in and all possible measures were taken to save him. Oxygen was administered to him but he sank steadily. The members of his family were with him when he died. Dr. Brady had an eventful career. He was born in Allegheny, Pa., in 1861. He was graduated from the Annapolis Naval Academy in 1883, but shortly afterward took up the study of theology. He served as a clergyman at several places in Missouri and Kansas, Pennsylvania and Ohio and later here. He was a prolific writer being the author of a great many prominent works.

PROSECUTORS MEET

DAYTON, O., Jan. 24.—Seventy-five county prosecutors meeting here in association with the Ohio Bar and Montgomery co bar organizations named the following executive committee. Hugo H. Schlesinger, Franklin-co, chairman: L. H. Cappelle, Hamilton-co, A. L. Soney, Lucas co., C. G. Roetzel, Summit-co, C. L. Flory, Licking-co, and T. F. Hudson, Clark-co.

A Perfume as Delightfully Enchanting as the Sun-Kissed Rosebuds of Early June.

A Perfume Noted for Its Remarkable Odor

A breath from an Old-fashioned Garden. It is an Odor chosen by the most discriminating ladies of the land by reason of its pleasing, lasting fragrance—bringing a touch of refinement they like. Perle Kiss may be had in Extract, Toilet Water, Face Powder, Talcum, Creams, Soap, Shampoo and Lotions. Extract, $2.00 per ounce. Toilet Water, 75c and $1.25 bottles.

Perle Kiss Face Powder

An invisible complexion powder that gives a natural effect. This powder may be applied with the assurance that perspiration or other causes will not streak nor remove it until you desire. Perfumed with the alluring Perle Kiss One jar is sufficient for one year's use—thus less expensive than ordinary powder.

Price $1.50 a Jar

Perle Kiss Cold Cream

A pure, refined delightfully perfumed toilet cream for cleansing and massaging the skin Application at night will soften, whiten and beautify the complexion. Sunburn, tan and roughness of the skin quickly yield to its use. Two sizes.

Price 35c and 65c

The Wimmer-Arnold Co.
No. 2 Forbes' Blk., 104 Main-St.

NEWSPAPERARCHIVE® NEWSPAPERARCHIVE®

The Coshocton Tribune and Times-Age

Entered as second class mail matter at the postoffice at Coshocton, Ohio, under the Act of March 3, 1879. Published evenings and Sunday morning by the Tribune Co.

SUBSCRIPTION RATES

One week by carrier	15c
One week by mail	10c
(Single week by mail	15c)
One year by mail	$4.00

All mail subscriptions payable in advance and paper stops on expiration. This is to comply with Postoffice ruling and there will be no deviation therefrom.

HE WOULD MAKE A GOOD PRESIDENT

HERBERT HOOVER will in all probability NOT be nominated for President of the United States, regardless of the fact that he is by all odds the best equipped American citizen who has been mentioned for the office

In the first place, he is not seeking the office and has brusquely discouraged the use of his name every time the proposition has been put up to him from any responsible source. He not only is not making any effort to secure his nomination in a personal way, but WILL NOT do so and so far has discouraged the mere mention of his name by staunch friends.

At a time when a half score of men in both parties are engaged in a disgusting scramble for their respective party nominations, the attitude of this most useful citizen of the world war should of itself be a sufficient guaranty of fitness to that great multitude of level-headed, middle-of-the-road Americans who would prefer to see this great office administered by a keen, progressive business man than some tool of Wall Street whose chief distinction would be that he could be depended on to pass around the political pap in a manner satisfactory to the political bosses.

The fact that neither national party organization is willing to back Mr. Hoover should also be his chiefest recommendation to middle-of-the road Americans. These organizations will raise a multitude of petty, childish objections to him such as his refusal to align himself with any particularly party organization, which means that he is not "regular," his geographical location, and similar criticisms unworthy sane men and citizens of a great republic.

It is useless to admonish politicians of the professional variety that it really makes no difference what party backs a man, or whether he hails from Maine or New Mexico, North Carolina or North Dakota, so long as he is preeminently fitted for the office for which he is proposed. The average politician instinctively fears and hates a man of the Hoover type and insofar as having a convenient tool in office whom they could work to suit their own ends, they are right.

But for the great mass of Americans who want to see American traditions perpetuated, who put nation above party, who recognize that we are living in the midst of a great world crisis and that the presidency needs a man who is fitted by knowledge, experience and temperament to cope with the problems which confront and threaten the future, the qualifications of this shrewd, broad-guaged, dynamic American should at least command careful consideration before they are passed up for some of the material now moving heaven and earth to secure the nominations of their respective parties.

One of the world's great liberal organs and one of the most ably edited publications in the English language, The London Nation, recently declared that Mr. Hoover is the best-all-round man and the ablest the war had produced in either hemisphere. And it is a sad commentary on American public opinion that it has not yet grapsed a tithe of the executive ability displayed by this man and does not at all appreciate his high qualifications. That it will later on does not secure him his just deserts now. The great mass of home-loving, thinking, patriotic Americans are seeking a man to make their chief executive and the chances now strongly indicate that the great unorganized mass of just plain people will be cheated by the politicians of both parties when the national conventions are held.

The Democrats are said to be opposed to the nomination of Mr. Hoover because he was at one time a straight-out Republican and later a Progressive. The Republicans, at least those who hold the party reins, are violently opposed to him for obvious reasons. They want a return to the "good old days" when plastic gentlemen were nominated and elected to the presidency there to do the bidding of Big Business and "little Americans."

A friendly critic of Mr. Hoover says that in picking a candidate at this juncture the "reasonable citizens' standard of judgment must be the probable behavior of candidates as it can be inferred from their background and training and temperament. They must guess as to how candidates are likely to act. In order to do that they must make a picture, not of the specific issues that are likely to arise, but of the kinds of problems that will confront the next administration.

"In such an estimate citizens would undoubtedly put first the restoration of normal business thruout the world. Under that topic would be included the complete liquidation of the war in Europe and Asia, the resumption of world trade, the restarting of the cycles of import and export. Before asking the possible candidates what they think about these things citizens should ask them what they know about them.

"They would ask such men as General Wood, Governor Lowden, Attorney-General Palmer, Mr. McAdoo, to show what they have done and said to indicate that they are equipped to discuss these things. They would not be satisfied with bold proclamations of the candidates loyalty because they would take loyalty for granted. They would know that such boasting is no sign of competence. For anybody can announce his Americanism, but not anybody is fitted to be President of the United States, and so they would be no more moved by a public man's insistance upon his patriotism to make him President than they would by a private soldier's salute to the flag to make him Chief of Staff.

They would inquire about his experience of the relations between American economic life and the world's economic life. Then they would ask about his equipment for dealing with economic facts at home, his knowledge of the national resources, the processes of production and their relation to men as producers and as consumers. They would seek a man who had proved competence both in stimulating production and in regulating the machinery of distribution and consumption.

"They would assume that in the next four years the government would require a leader who is trained to think about prices and wages, about real goods, about efficiency, about the things which touch intimately the subsistence and the prosperity of ordinary people, who, because he was trained to think about them, was unlikely to confess his ignorance of them by creating a bullabaloo every time a difficulty arose to call the police, wave the flag, and do nothing more

"Having satisfied themselves which of the candidates was most likely to think constructively when confronted with the economic facts that are the cause of social problems, they would next examine the candidates as administrators. They would seek the man who combined the largest technical knowledge of modern economics with the most clearly demonstrated ability to act successfully and humanely on that knowledge.

"To ask those questions is to answer them. There is one man, not an active candidate, who in comparison with all the other candidates, qualifies so readily that his election would be a foregone conclusion under reasonable conditions. That man is Herbert Hoover. Test any other candidate by the standard of personal fitness, experience and training for the issues that will confront the next President and a case of fact can make a case for him as against Mr. Hoover. Is Mr Hoover less loyal to American institutions than General Wood or Mr. Palmer? There is nothing to debate.

"For the rest, will any supporter of Leonard Wood or Mitchell Palmer pretend that either of their candidates knows a fragment of what Herbert Hoover knows about the necessities of the modern world? Would either of them, or any of the others, risk comparison with Hoover, either on knowledge of social conditions, knowledge of American industry, knowledge of world trade, knowledge of European politics, knowledge of diplomacy? Is there one of them who can show a record as administrator which will stand against the record of the organizer of the Belgian Relief, Food Administrator of the Allies, and the Director General of European Relief? What have any of them said, done, thot, or proposed that fits in anything like like the same degree the immediate needs of the country?

"After all, there is no other test that can be made. Mr. Hoover shares his limitations with other men. He is sometimes hard to work with, occasionally dogmatic, impulsively prejudiced, and likely to take too short a view But the springs of his character are generous, and his power of visualizing sympathetically the plight of ordinary people over wide areas and under all kinds of circumstances amounts to genius. He is no dark horse, no straw man manufactured by political boomers, but admittedly the most competent and successful American revealed by the war. He was in it from the day the war started, and every trial enhanced his stature.

"That he is the candidate of the constructively minded people of America is indicated by evidence from all parts of the country. And yet it is a peculiar kind of candidacy. He himself has discouraged it, and the people who believe in Hoover and want him have hardly dared to believe that a man so obviously designated for the office could be brot to power by the present political machines. His following is in both parties and in all groups from sane conservative to liberal.

"The people who are for Hoover are people with their eyes on the facts, not on labels and doctrines. They do not care at this juncture whether the next President in his ultimate philosophy is collectivist or laissez-faire. They do care that the next President shall be a man who can choose men, conduct great affairs, and act on a trained estimate of the facts. They believe Hoover to be that man, and they see no one else who is.

"A few weeks ago we should have supposed the hope of Hoover to be vain. There are signs that it is not vain, that if the demand is loud enough and insistent enough the next President can be the man best fitted to be President."

The above is a generous, yet we believe on the whole, a just estimate of Herbert Hoover. In view of the fact that there is little likelihood that his name will be presented to either convention and, therefore no probability of his nomination by any group of people capable of securing his election, it would seem that the politician's criticism, "why spend so much space discussing a dead one," is not altogether untimely.

But we do not believe newspaper space is ever wasted in setting forth the merits of an honest and useful citizen The fact that Mr. Hoover is not an aspirant for the presidency and has no political party back of him, does not argue that he is unfitted for the place In a dreary waste of candidates on both sides who are secretly acknowledged by members of their own parties to be mediocre misfits, it is at least a pleasure to pay tribute to a man who has been tried with some of the severest tests a man was ever put to and thru it all has acquitted himself with credit, who has some of the earmarks of greatness, and withal, is a high-minded gentleman.

New York Day-By-Day

By O. O. McINTYRE

NEW YORK, Jan 24 Tragedy stalks over the homes of 40,000 garment workers in the new strike situation which may result in the industrial paralysis of 1915 and from which Manhattan is recovering slowly at this late date. One sees only serious faces now on lower Fifth Avenue—dubbed Boisheviki Boulevard—where the thousands of garment workers stream forth from the loft buildings on the side streets to parade during the noon hour.

It is a new world to many who come from Russia and the Orient. At night they go from the Occident back to New York's Orient on the East Side where the thunder of the elevated, the clang of cars, and the street rabble are as loud and as piercing as the wail of roving packs of dogs in Constantinople or Salonica.

When they are out of work the Russians, always moody, fall into a state of lethargy that is sullen and dangerous. The Orientals sit all day long smoking from long pipes and brooding. Agitators find quick response to their appeals and, of course, it is true that many big cloak and suit houses were funded on the sweat of many generations of these workers.

But the garment worker of today lives in an entirely different world than that of the worker of even ten years ago. His shop is as clean and airy as sanitation can make it. His hours are short. His foreman is not a taskmaster and his salary—well many make more than $100 a week.

In normal times the Russian in his home and social life is companionable. He likes to talk politics, literature and philosophy but when he is on strike he is changed. He is dull and avoids all discussion. He wants to think it out alone. His grievances are always magnified.

Consequently the home life becomes funeral and drab. Children do not romp on the pavements to the hurdy-gurdy's catch-penny tunes. The wine cellars and little cafes are lifeless. It is indeed a different world on the East Side when the garment workers strike.

Bachelor friends of young Arthur Loew, son of Marcus, who ran a penny arcade in Cincinnati into a country-wide flock of theatres, gave him a dinner the other night at a famed night resort. Young Loew was married to the daughter of Adolph Zukor, another movie magnate. The dinner was given right out in the main restaurant and moving picture men filmed the entire proceedings. This was done merely for present and future members of the Loew family Several Fifth Avenue church weddings are being filmed every week for private use.

The passing of Pauline Hall recalls the halcyon days of "Ermine." An interesting story comes to light following her death. She went out while she was playing a good part in a Broadway show—a good part compared with most parts that fall to the old actress whom the years have robbed of her public and fame.

No member of the cast of Belasco's "Gold Diggers" was more sincerely welcomed than Pauline Hal as she walked on the stage as Cissy Fitzgerald, the one time toast of the town, who was now reduced to selling soap to the stage folk of another generation.

Very few of the audience knew her. She was a tradition. It was during the years 1892-96 she starred. But they knew her by reputation and she got the same ringing applause as other members of the cast. The third week of the engagement she was stricken with pneumonia.

Yone Noguchi, the poet laureate of Japan, is seeing the sights of Gotham. He declares that Walt Whitman, not Kipling, is the favorite poet with the Japanese. He also says that Westernized literature is becoming orientalized and Eastern literature is becoming westernized.

"Wasn't Getting An Egg—Now 10 a Day"

"I received your "More Eggs" Tonic and started giving it to my hens. I wasn't getting an egg, now I am getting 10 a day." So writes Mrs. Ernest Campbell, of Mineral, Va. Any poultry raiser can easily double his profits by doubling the egg production of his hens A scientific tonic has been discovered that revitalizes the flock and makes hens work all the time. The tonic is called "More Eggs." Give your hens a few cents' worth of "More Eggs" and you will be amazed and delighted with results.

Now is the time to give "More Eggs" to your hens, while prices are high and profits big. Don't let your hens loaf; make them lay. "More Eggs" Tonic has done this for 400,000 chicken raisers all over the country. It will do the same for you.

$1.00 Package

Free

If you wish to try this great profit maker, simply write a postcard or letter to E. J. Reefer, the poultry expert, Reefer Bldg, Kansas City, Mo., and ask for his special free package offer. Don't send any money. Mr Reefer will send you two $1.00 packages of "More Eggs". You pay the postman upon delivery only $1.00, the price of one, and pay for the other package being free. The $1.00 Dollar Member's Box of Egg-producers. Mr. Reefer guarantees if you are not above pleased, your dollar will be returned on request. So there is no risk. Write today for this special free package offer

Poultry Raisers Everywhere Tell Wonderful Results of "More Eggs"

"More Eggs" a Godsend

I received your "More Eggs" Tonic and found it was a great Godsend. I was only getting 12 eggs a day, and now I am getting 3 per day
WERT H. Hooser, Ky.

"More Eggs" Paid the Pastor

I can't express a word for your tonic. I have been benefited by "More Eggs". It has paid my debts, clothed the children, pay my pastor for one year and that's more. I paid my pastor for one year I get 42 dozen eggs last week and 4 dozen are some, and had 19 dozen of
MRS. LENA McFROON, Woodbury, Tenn

1500 Eggs from 29 Hens

The "More Eggs" Tonic did wonders for me. I had 29 hens when I got the tonic and was getting five or six eggs a day. April 1st I had over 1500 eggs. I never saw the equal
FDW. MEKKER, Fennville, Mich

100 Hens—1500 Eggs

I have fed two boxes of "More Eggs" to my hens and I think they have broken the egg record. I have 100 White Leghorns and in exactly 21 days I got 125 dozen eggs
MRS. H. M. PATTON, Warrenton, Mo.

$200 Worth of Eggs from 44 Hens

I never used "More Eggs" Tonic until last November then I found out it is the best egg producer and sold over $200.00 worth of eggs from forty-four hens. "More Eggs" Tonic did it.
A. G. THORP, Sterling, Kans. R. No. 2, Box 47.

1385 Eggs After 1 Package

Last fall I bought a box of your "More Eggs" Tonic and weight one to have you know the result. From January 1st to July 1st, my hens laid 1385 eggs
A. F. WHITE, Scranton, Pa

Send No Money

Don't send any money, just fill in and mail coupon. You will be sent immediately, two $1.00 packages of "MORE EGGS". Pay the postman upon delivery only $1.00, the extra package being FREE. Don't wait—take advantage of this free offer TODAY. Reap the BIG profits "MORE EGGS" will make for you. Have plenty of eggs to sell when the price is highest. Send today!

FREE $1.00 Package
E. J. REEFER, Poultry Expert.
237 Reefer Building, Kansas City, Mo.

Dear Mr Reefer—I accept your offer. Send me the two $1.00 packages of Reefer's "More Eggs" for which I agree to pay the postman $1.00 when he brings me the two packages. You agree to refund me $1.00 if both of these packages do not prove satisfactory in every way.

Name .....
Address .....
.....

CURED HIS RUPTURE

I was badly ruptured while lifting a trunk several years ago. Doctors said my only hope of cure was an operation. Trusses did me no good. Finally I got hold of something that quickly and completely cured me. Years have passed and the rupture has never returned, although I am doing hard work as a carpenter. There was no operation, no lost time, no trouble. I have nothing to sell, but will give full information about how you may find a complete cure without operation if you write to me, Eugene M. Pullen, Carpenter, 203 F Marcellus Avenue, Manasquan, N. J. Better cut out this notice and show it to any others who are ruptured—you may save a life or at least stop the misery of rupture and the worry and danger of an operation.

PEOPLE'S FORUM

Editor The Tribune:

Steadily the forces that are making for a new political party in the United States are gaining ground.

The Farmers Non-Partisan League of North Dakota has only been in existence a short time but its members have made wonderful progress. Here in Ohio we workers elect men to public office that the old line politicians select, then we spend thousands of dollars each year in an unsuccessful attempt to get laws that favor the wage earners and farmers while the profiteers go merrily on and have everything their own way. All we have to do is to pay the bills.

In North Dakota they elect farm owners and wage earners to make their laws and they are sure of results. There is no room for professional politicians or profiteers on the league's program. The city workers and the farmers are all in the same boat. They are both producers and neither is getting a fair share of his product.

Both are being robbed by the non-producer that stands between those who add nothing to the value of their product but a large profit for themselves. This non-producer selects men as candidates for public office and on election day the workers have been electing these men. Then we wondered why we got no good results.

About 90 per cent of the people of this state are workers and the only reason we allow a few to rob us is that we are not organized. Once we get organized in the political field nothing can stop us from electing all public officials.

The workers of Coshocton have a political organization known as the Wage Earners club. Now members of the different farm organizations and the city workers should get together and adopt a platform for the coming election, then select good men as candidates to pledge themselves to that platform, then get our shoulder to the wheel and there will be no doubt as to the outcome.

You know how we upset the old politicians' dope last November. Well, we can do it again. Think this over fellow workers. Let's wake up and do something for ourselves. It doesn't do any good to kick after the damage is done. Now is the time to get busy. Get organized. Without organization we are helpless.

WAGE EARNER

WALT MASON

BETTER DAYS

A better time is coming—I am quite sure of this when you will see me thrumming my lyre in perfect bliss; the Reds, who claim attention, will be too scarce to mention, the serpent of dissension will be too weak to hiss. We and are growing saner with ever passing day, the evidence grows plainer that pipe dreams fade away; and soon we'll stand and wonder why in the name of thunder we tried to tear asunder the things that ought to stay. You'll see us backward gazing, and knowing with a tear, our antics most amazing, in one unholy year, when we were all demented, distraught and discontented, and every day invented new kinds of doubt and fear. And, on the heights of reason, we'll mutter, 'Can it be, that thru one godless season we darned from bats was free? O, can it be we ranted, and clamored to have planted in this fair land enchanted, fake kinds of liberty?' Slow, slow has been the waking from wild and bughouse dreams, but now the morn is breaking, and sunlight on us streams; and as the morn advances we'll come forth from our trances, while yet our eagle prances and fills the air with screams.

WINTER WINDS

The winter, slow dragging, is spoiling our lives, the wild winds are nagging like Billingsgate wives; all day they are ranting, they give us a pain; all night they are chanting a dippy refrain The wild winds are bolder than wild animals should be, and keener and colder than bergs in the sea; they come and deliver a smart and a sting, and sufferers shiver and clamor for spring. And spring will be slippin' along pretty soon, and spring is a pippin, with roses of June. And how we will love her, the garlanded spring, when mockingbirds hover around us and sing! If winter were banished, to come back no more, we'd find, when it vanished, that spring is a bore. We wouldn't be grateful for breezes of May, if winter, the hateful, were out of the way. The long night is chilly, and plastered with snow; the mercury's silly, it's fourteen below; and thus we're in training the spring to enjoy; so cut out complaining, and cheer up, my boy.

ABE MARTIN

What's become o' th' travelin' doctor with th' full page whiskers that used t' charge absolutely nothin' t' advise you t' begin treatment at once? Embalmin' fluid makes a dandy chaser fer wood alcohol.

PALMER QUIT COLD AND RAN AWAY, CHARGES

WASHINGTON, Jan. 24.—Attorney General Palmer was accused today of having turned tail and run from the Sterling and Graham "anti-sedition" bill by Jackson H. Ralston, of counsel for the American Federation of Labor.

Ralston is conducting the opposition to the two measures before the committee, which today resumed its hearings.

Failure of Palmer to appear before the committee was criticized by both Ralston and Rep Campbell, Republican, of Kansas, chairman of the committee. Campbell charged Palmer with having "backed down" on the proposed "anti-sedition" legislation, after having urged its immediate passage by congress in a personal interview he had with Campbell as recently as Monday.

FALSE ALARM

The fire truck at City hall station answered a false alarm at the Coshocton Baking Co. plant on Walnut st Saturday morning. Trouble in the alarm system was responsible for the false call The trouble was easily repaired.

WEST LAFAYETTE WINS OVER SUGAR CREEK HI

West Lafayette high school defeated Sugar Creek high Friday night at West Lafayette by the score of 29 to 14 at basketball. The game was fast throughout. Householder starring for West Lafayette and Shank and Hummel for Sugar Creek.

The referees were Schuyler, of Sugar Creek and Deeds of Canton.

Everybody reads Tribune Class Ads

NUXATED IRON
HELPS TO GIVE
STRENGTH
TO THE ACTIVE YOUNG GIRL
VIGOR
TO THE STUDY YOUNG FELLOW
ENERGY
TO THE BUSINESS MAN & WOMAN
HEALTH
TO THE MOTHER AT HOME
POWER
TO THE STRONG RUGGED FATHER
Iron Tonic Strengthens the Blood, Builds Up

Sold by Page & Lorenz and Siegrist & Williams drug stores and all other druggists.

SUPERIOR TO COPAIBA & INJECTIONS
SANTAL MIDY CAPSULES
RELIEVES IN 24 HOURS

OHIO FOLKS WHO MADE A DISCOVERY

Cleveland, Ohio:—"Through overwork and heavy lifting I developed a very bad case of woman's weakness. I became all run-down, weak and nervous. I seemed to suffer with pains and aches all through my body. I doctored for some time and was confined to my bed for seven weeks. Nothing seemed to give me any relief until I began taking Dr. Pierce's Favorite Prescription and Golden Medical Discovery and the combined use of these medicines completely cured me and I have been strong and healthy ever since. I would say in conclusion that by the time I had taken two bottles I was able to get out of my bed. I am glad to lend my name to recommend these good medicines."—MRS. M. M. MINSKER, 3500 Whitman Ave.

Urbana, Ohio:—"Seventeen years ago last March when my last baby came, I took cold somehow, but got up the tenth day. The eleventh day I had chills and a severe pain in my side and then a high fever. I didn't get up again for two months. My limbs were stiff and weak—had to be helped to a chair. I was under the doctor's care all that time. He said I had lung trouble and would only last through the summer. My husband bought me Dr. Pierce's Favorite Prescription, Pleasant Pellets and Golden Medical Discovery. They cured me sound and well.
MRS. FLORA D BARNETT, 218 Orange St.

Just Received

A shipment of 1 1-4 Corrugated Gal. Roofing, at $7

Per Square Length.

6, 7, 8, 9, 10 and 12 ft.

Butler's Hdw.

Cooperdale, Ohio.

Save on Shoes

Our big "Clean Up" Sale will continue all this week. Prices will be reduced lower than ever for a final Clean-up. Come Monday for real Shoe Bargains.

McGarity's

South Sixth-St.

STRADIVARA

"KNOWN FOR TONE"

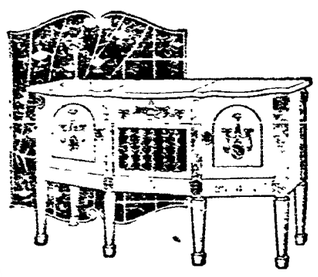

ADVERTISING is the guide to what's good to buy—The latest news from the front line of business is BUY A STRADIVARA and no regrets will follow. It is acknowledged to be the best. Two Records—"More for Your Money," A Satisfied Customer," is every day recording the merits of this wonderful PHONOGRAPH.

The Compton-Price Co.

NewspaperARCHIVE® NewspaperARCHIVE®

THE COSHOCTON TRIBUNE AND TIMES-AGE

CLASSIFIED ADVERTISING

Rates Effective Feb. 1, 1920

Cash with Order.

Minimum charge 25 cents for 25 words or less, two insertions. Additional words one cent each. The same advertisement in display type double the above.

LOST AND FOUND

LOST—Small round, brown pocket book containing $13.89, between Bon Ton Bakery and Hahn's Grocery. Reward if returned to Tribune Office.

LOST—Pair of taupe colored kid gloves, on Main-st, between the Buckeye and Woolworth store. Leave at Tribune. Reward.

LOST—White male hound with three black spots on right side; black ears, point off left ear and black spot on top of head. A. J. Barnes, Warsaw, route 2.

LOST—Weed chain, 3x4 on Walnut or Sixth or in Roscoe. Return to People's Undertaking Co.

FEMALE HELP WANTED

GIRL WANTED—For general housework in family of six. Good wages. Mrs. Robert B. Dennis, 315 south Fourth-st, phone 852.

WANTED — Girls to learn job press feeding. Light, steady work. Good wages. Apply at north plant of American Art Works, corner Walnut and Hickory Sts.

WANTED—$20 week spare time addressing envelopes for us: goods instructions, etc., 10c. Herb of Life Co., 525 Presstman street, Baltimore, Md.

MALE HELP WANTED

PRODUCING Tailoring Agents sell union label men's made to measure suits. Large line 1920 Spring Samples ready now. Big money for live wires. Ruby Tailors, Dept. 103-329 South Franklin, Chicago.

SPECIAL NOTICES

NOTICE—I will not be responsible for any debts contracted for by my wife, Mrs. Anna Pharion. Ray Pharion.

ALL PERSONS knowing themselves indebted to me by book account please call and settle by February 1st. William J. Walker, West Bedford, Ohio.

DR. F. M. BULTER, veterinary surgeon, is now located at Abe Foster's Feed Barn, or Phone 486.

MADAM BELLE, the woman who knows. Scientific palmist. Standen Hotel, room 21. Hours 10:30 a. m. to 8:30 p. m.

WANTED, FARM OWNERS to call at office of Blake V. Mizer, Selby Bldg., who is the agent for the Strout Farm Agency and get one or more of their calendars for the year 1920.

NOTICE!

We remove all old animals, dead or alive, on quick notice, day or night, alive, on quick notice, day or night, any place in county. The Lightning Rendering Co., phone 2107-R4 or 1020. Hayes Wood, Manager, Cambridge-st.

BELASCO, Mentalist and Palmist will issue to factory people only, one hundred dollar readings for 50 cents, good Saturday and Sunday only. Coupon must be secured to get the reduction. Phone 9? 118 Hickory-St.

POULTRY AND PET STOCK

FOR SALE—Two female goats, one male and female F.d. Pietro Tolercio, (Blue Row) Conesville, R. 1.

PERSONALS

MARRIAGE PAPER, photos, descriptions, many rich want to marry. Free. H. Jahn, St. Paul, Minn.

ROOMS AND BOARDING

FOR RENT—Furnished rooms with light housekeeping privileges. Call at 652 Walnut-st.

FOR RENT—Rooms, furnished or unfurnished. Phone 453.

Farms Wanted

We need at least 50 more farms for our new catalog. We don't claim to be the world's greatest farm agency, but we have sold more farms in Coshocton, Tuscarawas and Guernsey counties, the past year than all the other real estate agents put together. We sold 82 farms, mailed over 10,000 catalogs, and have at present over 6,000 inquiries for farms. If you have real estate to sell it will pay you to place it in the H. H. Masters farm agency, the largest agency of its kind in Ohio. Write us and we will call on you, or come to my office.

H. H. Masters and C. F. Clark, agents, Ricketts Bldg., Coshocton, O., phone 977.

FOR SALE OR RENT

FOR RENT — Suite of business rooms in Tribune building, modern in every respect. Heat furnished. Apply at Tribune.

ON PINE STREET, good four room property, gas and water, cistern, on sewer, $1650. McConnell & Karr.

FOR SALE—Lot facing south Sixth-st in Clowville addition. Price reasonable. Telephone 1561.

FOR RENT—Four room furnished flat with private bath. Black plush coat trimmed with fur for sale. Call at 625 Walnut-st.

ON WILSON AVE., near Vine, 4 room property, gas, hydrant, well, cistern, lot 196 feet long. $1500. McConnell & Karr.

FOR SALE—Six room house located in Warsaw. First floor finished in hard wood. All necessary out buildings. House practically new. Will sell below the market value if sold this week. Ray Kuhn, Warsaw, O.

ON WILSON AVE., 5 room room house, gas and water. $1500. McConnell & Karr.

NOTICE—FOR RENT

Five room house for rent. Bath, electricity and all modern conveniences. Down town location, near Main-st. Rent will be very reasonable for the right party. Apply between four and six o'clock in the afternoon at the office of H. S. Lybarger, Attorney at Law, Frew building, City.

MISCELLANEOUS FOR SALE

FOR SALE—Frost proof closet in good condition; one pair of double brass beam platform counter scales. Inquire at 1021 east Main-st.

LOOK—Best mine run coal delivered to any part of city 17c per bu. C. O. D. Phone 545. O. B. Roadruck.

1 MAYTAG Motor washer used some as a demonstrator. Price $70; 1 manure spreader, Clover Leaf No. 8, good as new. Frank C. Sharpless, Warsaw, O.

FOR SALE—Three winter coats and 1 spring coat sizes 36 and 38; also shoes. Elma Temple, 604 Pine-st.

FOR SALE—Prairie State incubator 150 eggs; like new. Also Prairie State brooder. 458 S. 3rd-st.

WANTED TO BUY OR RENT

WANTED—To buy or rent ty Must be in good conditio B. Miller, P. O. Box 325,

HIGH SCHOOL teacher w house furnished or unfu Mr. Wilson, high scho

FARM WANT particular as to provements, bu bargain. Give tion, photo, a lowest price No dealers. Coshocton,

RAW FU V Dealers an WRITE F DANIEL H

FOR SA $75. ton ty ding ing p ville.

FOR thr ce

CITY PROPERTIES

GOOD 8 room house on Vine-st, large lot, newly painted, good barn; bargain price $2600.

ON 7th-st close to fair ground gate Extra good 7 room house, water, gas, bath, good large cellar, cistern. Price $3600. Better see this at once.

A real bargain on Wilson-av. Good 8 room house, water and gas, good barn 24x30, large lot Price $2500.

ON north 15th-st extra good 6 room house, large cellar, newly painted, water and gas. Possession at once. Price $2200.

GOOD 5 room house on Fair-st, large lot, good barn, some fruit, water and gas. Price $1800.

DON'T miss this one. Good 7 room house on south 8th-st, water and gas, large lot, close in. $2700.

LARGE 14 room house close in Water gas, bath, large double cellar, renting now for $79 per month; besides owner occupying four rooms. Price $5000.

ON east Vine close to Cambridge. Fine modern home, except furnace. 8 rooms piped for furnace. Garage Large lot. Price $3300.

FINE modern home on Adams-st. Finely finished, large lot, 5 rooms, fine cellar. For quick sale $3550.

KENILWORTH 6 room house, cellar, water and gas, large lot $2000.

NICE little home in Roscoe; new room house, basement, cistern door, electric wired. A bargain p $1100.

GOOD 6 room house on John-st. cellar, large lot, garage, wa gas. Cheap at $2300.

NICE 7 room house for the 11th-st close to Chestnut. and gas. Good cellar. $

GOOD business block on nut, building 36x60, la $6000.

GOOD large double ho fayette, 10 rooms i A bargain at $3200

FINE new brick ho ern. Close to F

FINE 7 room hou Walnut. Mode newly painted

LARGE 8 roo close in. Se each room.

NICE little house, g trees on

NICE lit locatio lot. $150

FINE cl

to ... $3250 ...gas in ... 5 room ...eral fruit $600. ... 8th-st. Good ... cellar, good money asked—

...g sale with two ... for 3 fine homes.

CLARK, Agts.

Residence 1008

...K AND PRODUCE

100 shocks of fodder. Will ... Frank Maxwell, Coshoc-

...E—Sorrel pony, broke sin... double, weight 700. Cheap at once. Call John Albert ... in Hudson mine on Cambridge

FARM LANDS FOR SALE

...SALE—For a few days only; one the best corn and dairy farms in ...ounty, on improved road near town. ...elephone 1561.

OR Good Knox county farms $75 and up see W. C. Reckwell Farm-Land Company, Mt. Vernon, Ohio.

FARM BARGAIN—80 acre tract located in southern part of Richland county. Worth $125 per acre, near Bellville, Ohio. Good buildings, good soil, good water, close to school, church and ½ mile to good inland town; no waste land, well underdrained. 25 acres new land almost ready to break. If sold soon $9,000 buys it. Immediate possession. For further information call or write H. M. Ruhl, owner, 174 west Second-st, Mansfield, O., phone 661.

PUBLIC SALES

PUBLIC SALE

A combination sale of live stock will be held at J. M. Adams' sale barn, on Friday, January 30th at 1 o'clock p. m., sharp.

M. E. Wright will offer 12 to 15 horses, composed of 3 and 4 year old draft colts, mares and geldings; also general purpose and road horses. This will be a select bunch of good ones.

T. B. Gaines and J. M. Adams will have 12 or 15 fresh and springer cows short horns, good quality; also a few stock cattle and 50 or 60 fine wool ewes, bred; 1 heavy breaking cart with heavy single harness, 2 dozen stable blankets; ½ never used; 2 dozen leather halters, 1000 feet 2-inch plank. If you have anything to sell consign it in this sale.

J. M. ADAMS

Barrett and Foster, Auctioneers.

CHICHESTER S PILLS
THE DIAMOND BRAND.
Ladies! Ask your Druggist for Chi-ches-ter's Diamond Brand Pills in Red and Gold metallic boxes, sealed with Blue Ribbon. Take no other. Buy of your Druggist. Ask for CHI-CHES-TER'S DIAMOND BRAND PILLS, for 25 years known as Best, Safest, Always Reliable
SOLD BY DRUGGISTS EVERYWHERE

LEGAL NOTICE

On Tuesday, February 3d, 1920, at one o'clock p. m., at the residence of John Strome, on Main street in the village of Warsaw, Jefferson Township, Coshocton county, Ohio, the undersigned will sell at public sale the following property, towit: One Ford Touring Car; taken as the property of A. A. Parrish, by the terms of a certain chattel mortgage executed to Parrish & Croskey, and afterward sold and transferred to Strome & Foster.

STROME & FOSTER.

Jan. 23-R 1 0 t

Wanted to list City Property

We have more buyers than property. We sold 4 properties Jan. 23. Give us a trial if you care to sell.

MASTERS & CLARK

Office Phone 977, Residence 1008

WORLD'S LARGEST FARM AGENCY

Over Sixteen Thousand sales pro right methods, in our Nineteen Y selling farms.

We maintain large general of in New York, Boston, Philadelphia, Pitts-burgh, Chicago, Detroit, Minneapolis, Omaha, Kansas City, and Jacksonville for the convenience of farm ers

The past year we sold $40,668,0 worth of real e (241,750 acres) a of ch approx-imately changed their place c ar own satis-faction

It to sell farms be-cau ation wide reputa-tio g and square deal-ing a comparative ...on for us.

...d our service form an ...mination that invari-...e work And don't lose ...all-important fact:

USE OUR MONEY ...ND A BUYER FOR ...R FARM.

advertise in thousands of news-...rs, farm papers and magazines, have at all times in our files the ...mes of over 100,000 prospective farm ...uyers.

NO EXCLUSIVE LISTINGS

Our method of doing business is based upon fairness and justice. We do not believe in owners listing their farms exclusively with only one agent, for the reason that we do not consider it fair to an owner that the sale of his property should be tied up with any one agent. We have the best farm-selling plan in existence. This plan does not obligate you in any way whatever, when you list your farm with us, nor at any future time, unless we effect a sale in which event the commission for our services comes to us as agreed upon when your property is listed with our agency.

OUR TERMS

We make no charges for listing, advertising or withdrawing. If we do not make a sale, there is absolutely no expense to you. You pay us no fees of any kind unless we sell your farm. Further more you are at liberty to sell the farm yourself, to employ other agents to sell it, or to withdraw it from our agency, you would owe us nothing in either case.

WE ARE ENTITLED TO OUR COMMISSION ONLY WHEN THE SALE IS MADE TO A CUSTOMER FURNISHED BY US.

If you want to sell your farm, write today for full information to

BLAKE V. MIZER
Coshocton, Ohio.
Agent for
E. A. STROUT FARM AGENCY
Phone 1186 Selby Bldg.

Over the County

PLAINFIELD

A sleighing party of the following attended church at Isleta Saturday night. Daisy Borden, Blanche Kinner, Olice and Olive Derr, and Grace and Iva Sharrock, Messrs. Birnie Cook, John and Walter Baker, Frank Robinson, Earl Ashton, and Mearl Welker.

Mrs. W. F. Warner, of Akron, is making an extended visit with her mother.

Mr. James Derr and son Charles, were in Cambridge Wednesday on business.

Miss Nellie Fowler spent Sunday with Coral Woodward.

Miss Marie Phelps left Sunday for an extended visit with her sister in Canton, O.

Mr. Frank Harmon is suffering from asthma.

Mr. Jesse Amore is spending a few days with home folks.

The following enjoyed the literary program given by the Plainfield High school Friday. Miss Marie Phelps and Olice Derr, Messrs. Ray Howell, Earl Ashton, John and Walter Baker and Russell Stone.

Mr John Bland and Earl Sharrock were visiting friends in Otsego Saturday night.

Mr. Charles Derr was a pleasant caller at the home of John Fowler, jr., Tuesday night.

Vernie Stockum spent Thursday with Coral Woodward.

COSHOCTON RT. 7

Mr. and Mrs. Emmett Lowery were given a surprise at their home on Route 7, Tuesday evening. The party was in honor of Mr. Lowery's fortieth birthday. After an enjoyable evening refreshments were served to the following: Mr. and Mrs. Lowery, Mr. and Mrs. Charles Jarvis, Mr. and Mrs. J. A. McCoy, Mr. and Mrs. Clarence Parks, Mr. and Mrs. Earl McKee, Mr. and Mrs. Russell Dwiggins, Mr. and Mrs. George Haines, Mr. and Mrs. L. E. Lowery, Mr. and Mrs. T. W. Lowery, Mr. and Mrs A. C. Masten, Mrs. Nancy Lowery, Mrs. Sarah Dwiggins, Mrs. Lizzie Lowery, Mrs. John Dewitt, Misses Velma Curran, Hettie Shaw, Mildred Lowery, Norma Lowery, Edith Jarvis, Grace Jarvis, Evanell Parks, Helen Parks, Lelia, Lucile, Ruth, Frances and Clydia Masten, Harriett and Grace Dwiggins and the Messrs. William Middleton, Frank McCoy, Joseph Darr, Harold and Roy Jarvis, Clay Shaw, Flay Parks, Ralph and Robert McKee, Carl Speaks, Kenneth, Harold and Raymond Lowery and John McKee.

COSHOCTON RT. 6

Mr. and Mrs. Frank McCoy and children spent Thursday evening with Mr. and Mrs. W. D. McCoy.

Mrs. Eva Marshall and Mrs. Adah Richcreek were the guests of Mrs. Meda Miller Thursday.

Darrel Senter called on J. W. Richcreek Tuesday evening.

Mr and Mrs Albert Richardson and daughter Bertie and granddaughter Gertrude Richcreek were the Sunday guests of Mr. and Mrs. Glenn Meek of Hamilton Valley.

Lucille Workman spent Saturday and Sunday with Fanny Wright

Mrs. Prudence Darr and sons Joe and Frank spent Saturday evening with Mr. and Mrs. Frank McCoy.

Mrs. Adah Richcreek spent last Tuesday with Mrs. Vernil Richcreek.

Mrs. Florence Hardesty and daughter Opal spent last Wednesday night with Mrs. Wm. Miller.

Everett Wright and Alfred Hardesty were shopping in Coshocton Saturday.

Willie and Quincy Meek were the Sunday guests of Elden Meek.

Darrel Senter and Mrs. Elden Meek and daughter Eva spent Wednesday with their parents, Mr. and Mrs. James Senter.

Mr. and Mrs. Ray Workman and children Wesley, Elizabeth and Lucille were the Sunday guests of Mr. and Mrs. Emmett Wright.

Mr. and Mrs. Fred Markley and daughter spent Sunday with Mr and Mrs. Welcome Richcreek.

Mrs. Emory Wright was the week end guest of her daughter, Mrs. Grover Veigel.

Mr. and Mrs. Raymond Richcreek formerly of Route 6 but now of Canton are the proud parents of a baby boy.

Everybody reads Tribune Class Ads.

Everybody reads Tribune Class Ads.

PROPERTIES FOR SALE

BECOME WISER DEAL WITH MIZER

WALNUT ST Dandy eight roomed home gas, bath, electricity, hardwood floors, laundry, cement cellar. Chicken house. Ask us about this one

JOHNS ST.—Five rooms, gas, finished floors. $300 down balance like rent.

EIGHTH ST - Six rooms, gas, finished floors. $200 down balance like rent.

SYCAMORE ST. - A complete six roomed home, bath, gas, electricity, hot water heating system, in splendid location. Dandy garage. A real bargain to quick buyer.

FOURTEENTH ST. Five rooms, bath, gas, electricity, furnace, laundry. A real bargain $500 down balance like rent.

PINE ST.—Cozy little home, with only $100 down. Six rooms, bath, gas, electricity, furnace, laundry.

JOHNS ST.—Six roomed home in splendid condition, gas, cement cellar, laundry, good lot. $500 down balance like rent.

SOUTH LAWN - Dandy two family home, six rooms, bath, gas, laundry, finished floors, cement cellar. Inquire about this one.

OTSEGO AV.- An ideal home with three lots. Seven rooms, bath, gas, electricity, hardwood floors, hot water heating system, laundry, fine sleeping porch, cement garage, large chicken house. Investigate.

WATER ST.—Six rooms, inside toilet, gas, extra large lot. Only $800.

MAIN ST.—Five rooms, gas, finished floors, large cellar, big lot. $500 down balance like rent.

ROSCOE PROPERTY LISTED. ASK US ABOUT IT.

JOHN ST Seven rooms, finished floors, gas, large lot, chicken house. $500 down balance like rent

NINTH ST.—Four rooms, inside toilet, gas, finished floors. $1500.

CHESTNUT ST.- Eight rooms, bath, gas, electricity, cement cellar, lot 84x115. Close in location

PINE ST.—See this dandy little home Five rooms, gas, inside toilet, cement cellar, good lot, cistern $500 down balance like rent.

FIFTEENTH ST. -Six rooms, bath, pantry, gas, electricity, finished floors, cement cellar. Only $2500.

MAIN ST.—Five rooms, inside toilet, gas, finished floors, cement cellar, cistern, large lot. $500 down balance like rent.

EIGHTH ST.- An elegant brick home, complete in every detail. Just like new. Investigate.

KENILWORTH AV.—Five rooms, gas, bath, finished floors. Only $1400.

BUSINESS BLOCK IN THE HEART OF THE CITY FOR SALE—A SPLENDID INVESTMENT. INVESTIGATE

THIRD ST.—If you want a real home close in, in first class condition, modern in every respect, don't fail to see this one.

ELM ST.—Five rooms, pantry and gas. $1400.

FOURTH ST—In first class condition, modern seven roomed home, close in. Investigate.

POPLAR ST.—A splendid location with modern home, good lot, barn. Only two blocks from post office.

WILSON AV—Good five roomed home only $1500.

PINE ST.—Six rooms, bath, electricity, gas, furnace, cistern, hardwood floors, laundry. Just like new.

NINTH ST.- Six rooms, gas, inside toilet, finished floors, good lot. $500 down balance like rent.

FAIR ST—Four rooms, gas, $300 down balance like rent.

WE HAVE properties in all parts of the city that will sell on SMALL PAYMENT down, balance like rent. Better see us before purchasing any thing in real estate.

BLAKE V. MIZER & CO.
Phone 1186
Real Estate & Loans Selby Bldg.

Latest Markets

LIVE STOCK MARKETS

EAST BUFFALO

EAST BUFFALO, Jan. 24 — CATTLE—Receipts 500 head, market steady.

Prime steers	1650@1750
Shipping steers	1100@1300
Butcher grades	1050@1100
Heifers	650@750

CALVES Receipts 200 head, market active.

Cull to choice	1200@2450

SHEEP and LAMBS Receipts 2600 head; market strong.

Choice lambs	1200@2175
Cull to fair	500@850
Yearlings	1100@1900
Sheep	1300@1775

HOGS—Receipts 3200 head, market steady

Yorkers	1650@1660
Pigs	1600@1625
Mixed	1640@1650
Heavy	1600@1630
Roughs	1400@1450
Stags	1000@1200

CHICAGO

CHICAGO, Jan 24 HOGS—Supply 11,000 head, market 25c up.

Bulk	1525@1565
Heavy weight	1515@1560
Medium weight	1535@1565
Light weight	1540@1570
Light lights	1500@1550
Heavy pack sows, smooth	1450@1500
Packing sows, rough	1400@1450
Pigs	1375@1475

CATTLE—Receipts 2000 head, market compared with week ago in better grades.

Mediums and heavy weight 50@75 cents lower; others steady to 25c lower. Stock bulls and feeders mostly steady to 25 cents lower.

Canners and cutters steady.

Veal calves mostly 50c higher.

SHEEP—Receipts 2000 head, market compared with week ago, 75 cents to $1.25 higher.

BOWLING NOTES

Bontley's Stars quintet team muzzled the Newark Pastimers in a fast contest on the Pastime bowling alleys here Saturday evening. The stars captured all three games hitting the wood to the tune of 1040 total. Abbott rolled the high individual score of 101 and the high total of 252 for the three games. The Bontley's claim 1040 is a record here.

The scores:

NEWARK

Sessler	54	65	76	195
Haban	48	58	65	171
O'Connell	67	48	63	178
Mallence	58	67	56	181
Nabbiks	61	70	50	181
Totals	288	308	310	906

BONTLEY STARS

Bontley	61	70	64	195
Arnold	64	53	54	171
Wagner	80	73	58	211
Abbott	72	79	101	252
Lorenz	92	67	52	211
Totals	369	342	329	1040

Peach Tree Grown In Pot.

Recent importations of the United States bureau of plant industry include a pot-grown peach tree from Rev. George Campbell, a South China missionary. A tree only 15 inches tall ripened five good-sized edible clingstone peaches. The plant is said to come true to seed, and it is predicted that fruit growers will develop a remarkable new race of dwarf peaches.

Only a Shepherd Dog.

A shepherd dog owned by a man in Leominster, Mass., says a writer in Our Dumb Animals, roused the family by his barking one January night. The husband, wife and two children barely escaped. Once in safety the dog's master tried to locate his brave rescuer, but the smoke was too dense. The body was found near the kitchen door leading into the front hall. Only a dog.

Locusts Used as Food.

Locusts are eaten in many countries where they are roasted or fried in butter. They are also preserved in brine and often dried in the sun. They thus appear in the markets of Arabia, Syria, Egypt and Madagascar, and are even exported as an article of commerce. They are also candied and eaten as a delicacy in China.

PROPERTY SOLD

A south Eighth-st property was sold Saturday to Mrs. Charles Crawford, of this city. The deal was made thru the Masters & Clark agency

ABE MARTIN

Whiskey in a drug store is property an' elderberry wine in th' home is unlawful. Th' manager o' Melodeon Hall announces that hereafter no seats 'll be held by those who come t' th' theater on wrist watch time.

LOCAL QUOTATIONS

(Corrected by Hanley Milling Co.)

Wholesale

	Per Bu.
Wheat No. 1	$2.50
Oats	.50
Corn	1.25
Flour, bbl	1260
Retail.	
Bran in purchasers bags	$2.50
Middlings in purchasers' bags	3.00
Screenings	2.50
Flour, ¼ bbl	3.50
Flour, ½ bbl	1.75
Flour, 1-1o bbl	.90
Oats	.95
Corn	1.50
Cotton seed meal per 100 lbs	4.25
Oil meal per 100 lbs	4.40
Tankage	6.00

POULTRY

(Corrected by Charles E. Lorenz)

Wholesale.

Hens	.24
Springers	.24
Ducks (colored)	.25
Ducks (white)	.25
Geese	.24
Turkeys	.40
Retail	
Hens	.28
Springers	.28
Roosters	.18
Geese	.30
Turkeys (alive)	.45
Ducks (colored)	.30
Ducks (white)	.32

SEED MARKET

(Corrected by Charles E. Lorenz)

Selling Price

Red Tops	$ .22
Alfalfa	26.00
Blue Grass	4.50
Orchard Grass	4.75
Mammoth Clover	35.00
Red Clover	35.00
Alsike	35.00
White Sweet	22.00
Timothy	7.00
Rape seed, per lb	.16

THOMSON FEED STORE

Buying Price

Loose hay (new)	$25.00
Baled hay	25.00
Baled straw	8.00

Selling Price

Salt, 100-lb sack	$ 1.80
Salt, bbl	2.50
Timothy, per bu	6.25

PRODUCE

Wholesale Prices

Country butter	.65
Eggs	.64
Country lard	.35@.36
Retail Prices	
Creamery butter	.75
Country butter	.66-70
Eggs	.70
Lard	.40
Oleomargarine	.40@.43
Honey, per lb	.30
Sugar, per lb	.22
Onions, lb	.08
Apples	7-8

CLEVELAND PRODUCE

CLEVELAND, O., Jan. 24.—

BUTTER—

Creamery extras—65@68.

Firsts—66½@67.

Prints—1 cent up.

Packing—47.

OLEOMARGARINE—

Fast grade—39@40½.

Second—29½@30.

Nut—30@31.

Pastry—33.

EGGS—Fresh—70.

POTATOES—

Whites $6.50 per 150 lb sack.

LIVE POULTRY—

Fowls—32@33.

Heavy grades—36@50.

Roosters—24.

Springers—29@30.

Ducks—36@38.

Geese—25@33.

Turkeys—38@40.

COTTON MARKET CLOSE

NEW YORK, Jan. 24.—The cotton market closed fairly steady.

February—3695.

March—3625 bid.

April—3480 bid.

May—3432@3433.

June—3285 bid

July—3235@3233.

August—3130 bid.

September—3035.

October—3060.

COFFEE MARKET CLOSE

NEW YORK, Jan. 24.—Coffe close: January 1560@1562; February 1567@1569; April 1585@1586; May 1594@1595; June 1604@1605; July 1614 @1615; August 1617@1618.

STOCK MARKET CLOSE

NEW YORK, Jan. 24.—The stock market closed strong. Government bonds weak; railroad and other bonds unchanged.

BANK STATEMENT

NEW YORK, Jan. 24.—The bank statement today follows:

Average: Loan decrease $45,119,000.

Demand deposits increase $44,799,000.

Time deposits increase $1,991,000.

Reserve increase $5,351,970.

Actual loan decrease $44,957,000.

Demand deposits decrease $73,270,000.

Time deposits increase $255,000.

Reserve decrease $29,954,050.

STOCK SALES

NEW YORK, Jan. 24—Total sales of stocks today were 225,800 shares; bonds $7,142,000.

NOTICE!

The undersigned gives notice of his intention to purchase from Wm. Megas of Coshocton, Ohio, the restaurant business now owned and operated by him on Main-st in the city of Coshocton, Ohio, and known as the Empress restaurant.

The undersigned has complied with the provisions of section 11,102 of the supplement to the Gen. Code of Ohio and notified all creditors of the said Wm. or Bill Megas and the Empress Restaurant by registered letter of his intention to purchase, as required by the provisions of the Bulk Sale Law, but if there are any other unknown creditors of the said Wm. Megas of the Empress Restaurant, who have not received the personal notice above mentioned, mail in a statement of said claim or claims at once to my attorney C. Homer Durand, of Coshocton, Ohio, as I will not be responsible for any unpresented claims on and after Jan. 30, 1920.

(Signed STEVE LOUMBAS.

Jan. 24 to Jan. 30, inc.

Read for Profit—Use for Results—Tribune Class Ads.

NEWSPAPER ARCHIVE®

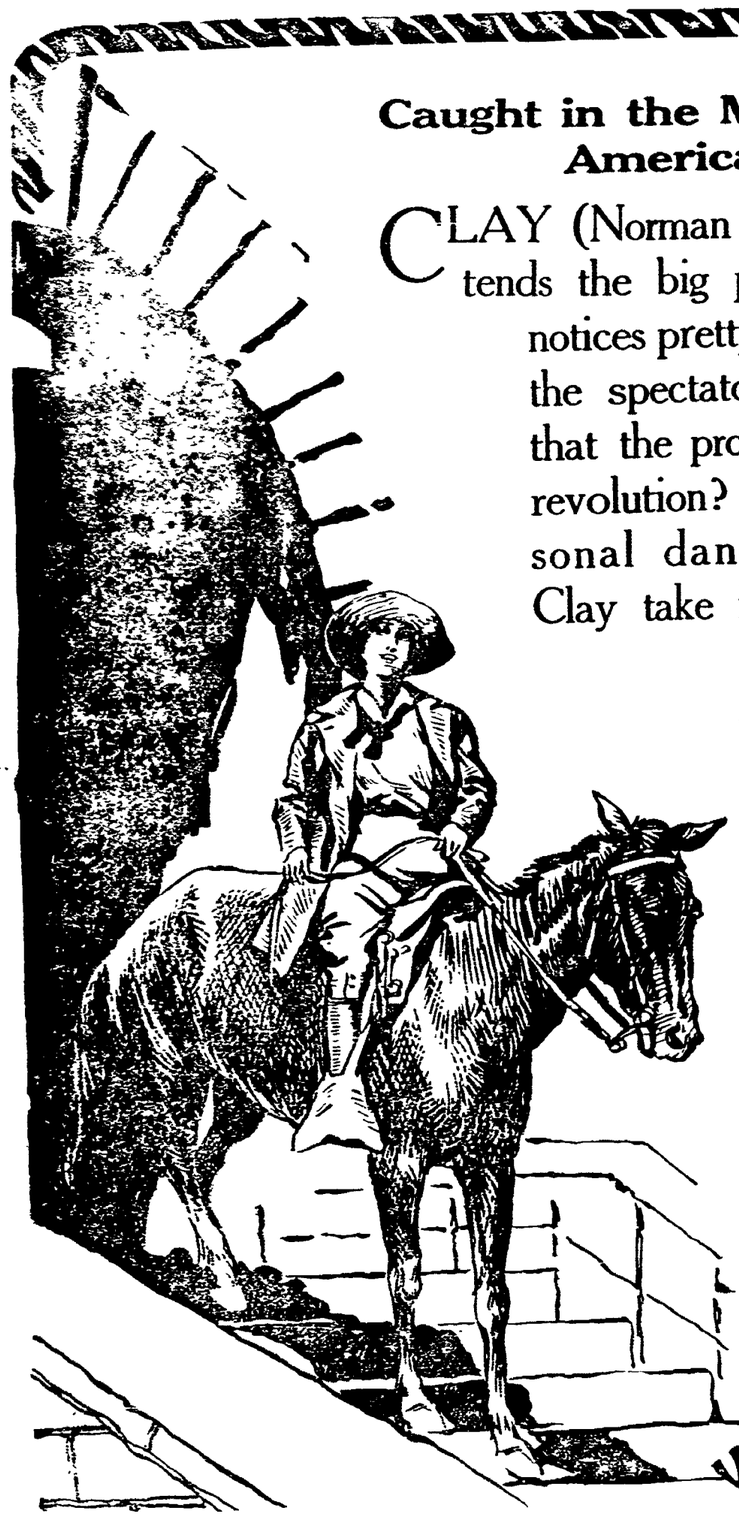

Caught in the Meshes of a Central American Bust-Up.

CLAY (Norman Kerry), the engineer, attends the big parade at Valeria and notices pretty Hope Langham among the spectators. Does the girl know that the procession is a prelude to a revolution? Does she realize her personal danger? What action does Clay take in the emergency?

See

"SOLDIERS OF FORTUNE"

An

Allan Dwan

Production

Presented by Mayflower Photoplay Corporation

Just Red-blooded Adventure!

Pastime Theatre

MON. - TUES. - WED.

PRICES
Adults 31c, Tax 4. Total 35c.
Children 13c, Tax 2, total 15c

REALART PICTURES

UTAHNA

EXTRA DOUBLE ATTRACTION

Monday and Tuesday

HENRY B. WALTHALL

In the most thrilling photo dramatic attraction of the year

WITH HOOPS OF STEEL

A photoplay that you never will forget.

Also

ELMO LINCOLN

In

"ELMO THE MIGHTY."

Was the one big serial sensation of 1919 and today it's bigger than ever. You simply cannot fail to see it.

And Keystone Two Reel Comedy, "PILLS OF PERIL," With CHARLES MURRAY.

AMERICANS ARE AFRAID TO RISK GOODS IN RUSSIA

WASHINGTON Jan 24 — There will be no trade between the United States and Russia until Britain and France have laid down a trade program by which it can be assured that goods sent to Russia will not fall into the hands of the Bolsheviks for military and political uses.

This was the answer that the state department was prepared to give today to the representatives of a large [illegible] operators who [illegible] the question of [illegible] Russia [illegible] of manufacturers [illegible] here today was [illegible] Jeremiah of [illegible] manufacturer of [illegible] who has had [illegible] Soviet Russia [illegible]

Officials of the state department today stated that the United States has never had a blockade against Russia but has merely had a embargo and that this government is willing to permit trade with Russia at any time there is assurance that such trade will not be used for military or political purposes.

England and France must establish trade with Russia because they are in dire need of raw materials which Russia has, according to information reaching the state department.

For this reason it is believed here France and England will establish a method of barter with Russia which will be so guarded that it will not furnish aid for the Bolshevik military campaigns. The state department is advised that Russia while in need of food, is not as badly off as frequently reported as many of the peasant classes are hoarding and hiding their food supply because of fear of Bolshevik confiscation.

Officials today stated that if trade were established with the anti-Bolshevik groups in Russia that undoubtedly this fact would cause a large number of desertions from the Bolsheviks to the anti-Bolsheviks. It was pointed out trade with the anti-Bolsheviks would result in placing stores in the hands of these groups and would furnish help to the Bolsheviks to drive on more furiously in their military campaigns in order to capture such stores.

Hear the Whittemore Sisters at Grace M. E. Church Monday Night. Peoples Lecture Course.

RATES APPROVED

COLUMBUS, O., Jan. 24.—Existing telephone rates at Canton, charged by the Ohio State Telephone Co., fixed by Postmaster General Burleson last summer when the wires were under federal control, were approved by the state utilities commission.

Read for Profit—Use for Results—Tribune Class Ads.

SHIPMENT OF FURS

Nellie fur dealers have recently shipped a consignment of furs to New York City, aggregating about 1100 pelts for which they received $4864.30.

Only Worth-While Boss.

"De good boss," said Uncle Eben, "ain' de man dat lets you loaf on de job, but de one dat shows you how you kin take pleasure an' pride in de work."

The Citizens Building and Loan Association in order to meet the demand for loans will issue a limited amount of it spaid-up stock (shares $100.00 each) paying dividends at FIVE and ONE-HALF per cent per annum payable semi-annually, with privilege of withdrawal at any time. Apply to C. B. Hunt, Secretary, Hunt Bldg., Coshocton, O. Phone 277.

"DRESSED LIKE A GENT"

Philadelphia Record—More excruciatingly funny that any stage or screen comedy would be the doings and sayings at a convention of clothing designers, were it not for the fact the numerous slaps in the face by the H. C. of L. have given us a split lip which makes it painful for us to laugh.

In New York recently the International Association of Clothing Designers got together in convention and solemnly discussed, and ponderously decided upon, several very important things. Male attire, they agreed, was wrong and wasteful in many ways. There were the cuffs on trousers, for instance, and belts on coats. Terrible wastes of material, both of them. All that can be corrected. If the "reading of the minutes of the last annual meeting" was not dispensed with some light might have been thrown upon the "parties" responsible for the present extravagant fashions—but let that pass.

The annual convention, at any rate, sternly set its face against this wastefulness and turned its designing talent ("designing" is an excellent word of many meanings) to the establishment of a new order of things. Women must have done with all these fol-de-rols with which we have bedecked ourselves. Our apparel must be more modest in the future. "A few months from now," pleasantly announces the official spokesman for the designers, "a man will not cause comment because he is dressed like a gentleman." Oh, won't he, indeed? Well, if we could imagine ourself garbed in a suit of these gentlemanly clothes—which is some tax on imagination at this moment—we have a settled notion that the comments would be about as usual. "What! a new suit?" "Where 'ja get the price?" "None but the rich!"

Of course these cuffs and that belt must come off! How else would we know that the styles had changed? And if the styles didn't change how could the International Association of Clothing Designers afford to meet in annual convention in New York? Isn't it the funniest show ever? Isn't it a scream—ouch!

Here enters a serious thought. If this association is really "international" it probably takes in Paris, and if so, why was not something said about the recent adoption in that city of a cheap but serviceable suit of clothes, designed and manufactured by the Government, which many French gentlemen seem not at all ashamed to wear? Perhaps we can't have that here, and some of us may have to try to look like gentlemen in the old clothes which the international designers now so virtuously condemn.

THE BUCKEYE

State Building And Loan Co. Is Regarded Favorably By Its Thousands Of Customers

1. For it is safe, it deals fairly and it acts promptly
2. Safe because its loans are carefully made on good homes and farms only. Its appraisers are competent.
3. Fair because it pays fair interest on deposits and charges fair rates on loans.
4. Prompt in all things. Promptness is always appreciated.
5. Its 6 per cent certificates of deposit are ideal investments. Interest checks are mailed semi-annually.
6. Convenient location, Rankin Bldg. 22 West Gay St., Columbus, O.

PLUMBER'S HOME IS WRECKED BY DYNAMITE BOMB

CHICAGO, Jan. 24.—A widespread search was being made today for the persons who planted a bomb under the home of William Downs, an independent plumbing contractor in east 44th. The explosion wrecked the home, severely injured Downs and caused near panic in the neighborhood.

Downs told the police that he thought the bomb was the outgrowth of labor troubles he has had in the last two years.

GANG OF AUTO THIEVES STEAL FINE CLOTHS

CLEVELAND, O., Jan. 24. — While the down town district was crowded with traffic, a band of bold auto thieves stole a trunk containing $2000 worth of imported gowns from a passing motor truck. The trunk belonged to Abraham Marks, of the Dress Art Mfg. Co., of New York. The truck which was carrying the trunk to a down town hotel was halted on one of the busy thorofares by a machine which stalled directly in front of it. During the delay the trunk was removed and placed on another truck directly in back. The loss was not discovered until the thieves had made a getaway. No arrests have been made.

Are Your Valuables in Safety?

Are your valuables protected against the attacks of burglars or the sudden outbreak of fire? Do not be satisfied with doubtful protection, but secure the most positive kind of safety, by depositing your valuables in our Fire and Burglar Proof Vault.

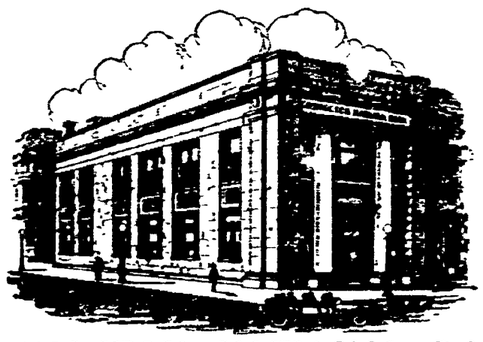

COSHOCTON NATIONAL BANK

The Big White Bank On The Corner

RELIEF REACHES ICEBOUND SHIP

CHICAGO, Jan. 24.—Relief reached the ice bound steamer Sidney O. Neff, locked in the ice of Lake Michigan, six miles from Chicago via aeroplane this afternoon.

An areoplane piloted by former army aviator J. H. S. Skoning, flew over the little steamer and dropped several hundred pounds of provisions.

Almost simultaneously with arrival of the aeroplane over the steamer, four members of the ship's crew, bound together with ropes, reached shore, after crawling over the jagged ice separating them from the shore. They reported that their food and coal supply was holding out fairly well. The steamer has been locked in the ice since last Monday.

LEAVES HOSPITAL

Orlie Sticker of Walhonding has been confined at the Keenan hospital following a minor operation was dismissed today.

Read for Profit—Use for Results—Tribune Class Ads.

WILL WASTE MORE VALUABLE HOURS

WASHINGTON, Jan. 24. — Hearings on the naval medal awards controversy before the senate committee will be concluded next week if possible. The committee plans to have Secretary Daniels explain his action in revising the award recommendations of the various commanding officers and the medal award board, which he named to review the recommendations.

After the completion of this hearing the committee will take up the charges made by Rear Admiral Sims that he was sent to Europe with the instructions not "to let the British pull the wool over your eyes," and that there were many irregularities in the conduct of the war in the issuance of orders by the navy department.

THERE ARE LOTS OF THEM

CHICAGO, Jan. 24.—The death of Edgar D. Wood, Chicago's richest barber, revealed today that he ran his first 10 cent tip into a $250,000 fortune. He conducted a barber shop here for 25 years.

The Insurance Saving System

A SAVINGS FUND IF YOU LIVE

MAKES it easy for every man to Provide Ample Protection for his LOVED ONES.

REMEMBER, at the same time, if you live, you are actually "SAVING MONEY" for YOUR OWN future personal use, assuring INDEPENDENCE, comfort, and support in your old age.

LIFE INSURANCE IF YOU DIE.

WITH your policy you receive a Commercial National Bank Savings Deposit Book, and the very first deposit puts you Life Insurance in full force, and you will receive 3 per cent, per annum on your deposits.

INSURANCE MIZER IN ALL ITS BRANCHES

DEPOSITORY COMMERCIAL NATIONAL BANK

"48 Years in Coshocton"

CUPON

The Mizer Insurance Agency, Coshocton, Ohio, Selby Building

Without obligation on my part, please advise how much life Insurance I can secure for deposit in

THE COMMERCIAL NATIONAL BANK

of $ ..... per ..... (state whether week, month or year)

I understand my first deposit will place the policy in full force.

Age ..... Occupation .....

Name .....

Address .....

Selby Bldg. **Phone 1186.**

NEWSPAPER ARCHIVE®